THE ESCANABA DAILY PRESS

VOL. XXXI NO. 132 | [ASSOCIATED PRESS LEASED WIRE NEWS SERVICE] | ESCANABA, MICHIGAN, TUESDAY, AUGUST 22, 1939 | [UPPER PENINSULA'S LEADING NEWSPAPER] | (12 PAGES) | SINGLE COPY 5 CENTS

LEGION CONVENTION WILL END TODAY

CROSS URGES LEGION FIGHT FOR LIBERTY

TALKS AT BANQUET IN ABSENCE OF CONG. DIES

"Eternal vigilance is the price of liberty and we must be alert and able to judge the various causes we are asked to support if we are to maintain our liberty," Jeremiah F. Cross, chairman of the American Legion National Americanism commission told an audience of approximately 600 people at the convention banquet held last night in the basement of St. Joseph's church.

Cross acted, according to his own terminology, as a "pinch-hitter" for Congressman Martin Dies, chairman of the Dies investigating committee, who was forced to cancel his engagement at the last moment. Judging from the tremendous ovation given him at the conclusion of his address by the capacity crowd, Cross served very ably in his role.

The speaker introduced himself by stating that he came from a particular state over which the governor of Michigan recently entertained some doubt, but that he, after watching the demonstration of Americanism in the form of the spectators who stood in the rain to watch the parade yesterday afternoon entertained no doubt as to the spirit of Americanism prevailing in the state of Michigan.

Must Uphold Democracy

"It is the duty of the American Legion," Cross said, "to uphold democracy, not the democracy of Communism, Fascism or Naziism, but a Constitutional democracy."

He traced the rise of the present types of government in Italy, Russia and Germany, pointing out that in each instance the people at the head of the movements founded the governments with the idea of doing away with internal strife and bringing peace and prosperity to their country.

"That was the cause for which Hitler and Mussolini founded their governments," he declared. "That was the aim of the leaders of the Communist party originally in Russia, but now in Russia where all people were supposed to be free and there was to be a state of Utopia we find that the only way there can be freedom is by a purge.

"We come now to this country and find that propaganda from various sources is being forced upon us with all Europe ready to march once again. Eternal vigilance is the price of liberty and we must be able to judge the causes of the various nations who are feeding us this propaganda if we are to preserve our freedom.

Subversive Group

"The Nazi Bund is an example of the type of danger that is now threatening our country. It is a subversive, alien organization operating within the boundaries of the United States and it must be destroyed. The leader of the movement, Fritz Kuhn is so fresh from Germany that he is still goose stepping, at least mentally.

"The Bund is about ready to

(Continued on Page Two)

Weather

LOWER LAKES: Moderate west to northwest winds; generally fair Tuesday.

UPPER LAKES: Moderate to gentle northwest winds, becoming southerly on western Superior and southern and central Michigan; generally fair Tuesday.

LOWER MICHIGAN: Fair Tuesday and Wednesday; somewhat warmer in south and central portions Tuesday; warmer Wednesday.

UPPER MICHIGAN: Generally fair Tuesday and Wednesday, except light rain in extreme east early Tuesday; warmer in west Tuesday and in east portion Wednesday.

ESCANABA	**58 At 7:30 P. M.**	**58 High Last 24 Hours**

Temperatures—High Yesterday

Alpena	74	Marquette	62
Asheville	86	Memphis	87
Atlanta	88	Miami	90
Bismarck	82	Milwaukee	65
Boston	85	Mnpls.-St. P.	76
Buffalo	84	Montreal	82
Chicago	66	New Orleans	90
Cincinnati	79	New York	90
Cleveland	79	Oklahoma	88
Detroit	75	Omaha	86
Duluth	71	Parry Sound	83
Edmonton	71	Phoenix	110
Evansville	80	Pittsburgh	86
Frankfirt	70	Port Arthur	71
Galveston	88	St. Louis	80
Green Bay	63	Salt Lake	91
Indianapolis	74	Frisco	73
Jacksonville	97	Soo, Mich.	68
Kansas City	85	Seattle	85
Kapuskasing	62	Washington	91
Los Angeles	91	Winnipeg	81

Dillman Quits Post; Returns To Hoton Tech

Lansing, Aug. 21 (AP)—Grover C. Dillman resigned as budget director today, to devote his full time to his duties as president of the Michigan College of Mining and Technology, at Houghton.

Governor Dickinson immediately appointed Deputy Auditor General Gus T. Hartman, also of Houghton, to succeed him, praising Hartman's qualifications.

The change will be effective September 1.

Dickinson drafted Dillman against the college president's will early in his administration, declaring a "pipe line to God" had told him the former state highway commissioner was the man for the job. Dillman, once caught in the vexing problems of balancing the budget, found himself unable to withdraw at the close of the fiscal year June 30, as he had planned, but he declared the task of running a college and the budget department at the same time was too great to permit him to continue beyond the first of September.

Hartman Experienced

"While I have known it was coming," Dickinson wrote him, "I received your letter declining further service as budget director with much regret. x x x However I respect your wishes because I know your work at the Houghton mining school is close to your heart."

"It has been somewhat unusual to find a citizen as busy as you are, willing to take on the additional burden of state budget director and serve in these two important capacities while refusing to receive more than one salary, as you have," the governor added.

At the time he drafted Dillman Governor Dickinson told him he could draw a $5,000-a-year salary as budget director in addition to his pay as college president, but Dillman declined additional pay.

Hartman twice has served as deputy auditor general, once in

(Continued on Page Two)

RED CROSS IN SPECIAL RITES

Observes Anniversary In World Filled With Fear

New York, Aug. 21 (AP)—In a world filled with the threat of war and new catastrophe, the Red Cross will celebrate tomorrow the 75th anniversary of its founding—the end of three-quarters of a century devoted to tying up the wounds of mankind.

Sixty-one nations are its members, signatories to one international covenant that has survived all the storms of the years, and across the area of the earth this birthday will be observed—from Siam to Soviet Russia, from Australia to the Argentine.

Although the United States did not adhere to the agreement until 1882, the American Red Cross will join in the commemorative exercises. Its chairman, Norman H. Davis, sometimes called an unofficial "ambassador-at-large" to the Roosevelt administrative, will deliver the major address—a speech to be nationally broadcast (3 p. m., EST., NBC) and to Europe and South America as well.

Max Huber, president of the International Red Cross, will speak from Geneva. From Washington there will be a radio dramatization (2:30 p. m. EST, NBC) of the battlefield experiences of Henri Dunant, a Genevese civilian known as "the Samaritan of Solferino" who was the founder of the Red Cross.

HUGE PARADE IS WITNESSED BY THOUSANDS

STREETS LINED FOR HOUR AS RAIN COMES DOWN

"Only the Legion could do it," exclaimed Michigan's former Governor, Wilbur M. Brucker, as he stood among the rain-drenched group of high Legion officials on the reviewing stand during the hour-long annual Department of Michigan American Legion convention parade here yesterday afternoon.

And as if to bear out his words, those ex-service men from every part of the state of Michigan swung along proudly down the banner-hung length of Ludington street, with banners whipping at the head of their columns. Grinning and shouting to old friends as they passed the stand, their feet tramping to the "lift" of the snappy military bands in the line of march, they shook off the rain and marched with heads high, like the veterans their traditions make them.

WINNING FLOATS

The Manistique American Legion float, donated by the Inland Lime and Stone company, Manistique, and bearing Queen Anne Gorsche and her court of the Blueberry festival, was awarded first prize among commercial float entries by parade judges. The Ford Motor Co. float was placed second and the Escanaba Steam Laundry entry third.

Headed by the blue-jacketed landing force and color guard of the U. S. Coast Guard cutter Escanaba, the State Championship Pontiac drum and bugle corps and Michigan department and National officials, the column stood out in splashes of color against the cold gray of the sky. Postponed from ten until noon and then until two o'clock by the rain, the parade finally fell in to formation at about 3 p. m. and marched steadily for nearly an hour despite a drizzle that toward the end became a chilling downpour.

A crowd of thousands lined Ludington street for more than an hour before the procession actually started, and watched it enthusiastically from beginning to end in spite of the discomfort of the rain.

March by Districts

The Legionnaires marched by districts, headed by the 16th and 8th, and drum and bugle corps and bands of Legion posts and Sons of the Legion squadrons were spaced throughout the line of march. Comedy and noisy enthusiasm were evident despite the cold showers, 40 and 8 representatives with their locomotives and box-cars contributing their usual share. In contrast to the precision of the musical corps, the Legionnaires tramped along cheerily, without uniformity of attire or step, but saluting with snap as they passed the reviewers.

Some among them limped, some swung only one arm, and they numbered black and white countenances alike in their midst, but all had a common air of comradeship and pride.

"Hiyah, Wilbur," many shouted to Brucker, and "Jim's" and "Bill's" and "Charlie's" were legion as they spied old acquaintances. "Uncle" Jim Lyon, 95, Menominee county's last D. A. R. veteran and probably the only Civil War veteran in the entire parade, although he found none of his old comrades-at-arms, nevertheless marched with a beam-

(Continued on Page Two)

Manistique Float Wins First Prize

Carrying Queen Ann Gorsche and members of her court, this attractive float representing the Manistique Legion post yesterday won first place in parade competition. The float was the one used in the recent blueberry festival. Manistique is making a strong bid for the 1941 U. P. convention.
—Daily Press Photo

FDR INSPECTS HIS MAILBAGS

Prepares to Make Trip Back to Capital for Reception

Aboard U. S. S. Lang, Halifax, N. S., Aug. 21 (AP)—Completing two thirds of his vacation cruise, President Roosevelt arrived here late today aboard the cruiser Tuscaloosa to look into two White House mail bags carrying documents requiring his immediate attention.

WPA projects which had to have Mr. Roosevelt's approval before construction could start were among the more important matters.

The president arranged tentatively for the Tuscaloosa and her escort ship, the destroyer Lang, to sail southward on the last leg of the cruise before midnight. But it was possible fog hovering over the harbor and the Atlantic outside would delay the departure until morning.

A 345-mile run from Bird Rocks in the Gulf of St. Lawrence brought the president to this port for the second time in a week.

Approximately a thousand miles of water lay ahead of the president on his swing back to the United States. He was expected to reach Annapolis no later than Friday, since Prince Consort Felippe of Luxemburg is to be a week-end guest at the White House.

Break Expected In Church Case Very Shortly

Detroit, Aug. 21 (AP)—Attorney General Thomas Read and Prosecutor John D. Voelker of Marquette county conferred here tonight in connection with the fund shortage in the Northern Michigan diocese of the Episcopal church.

The two announced there would be "absolutely nothing to say" until they had "returned to Lansing," indicating conferences would be resumed there. Voelker came to Lansing this noon, learned Read was in Detroit in connection with a grand jury's projected graft investigation, and met him here tonight at a hotel.

Read and Voelker plan to determine whether prosecution should result from the fund shortage.

Youths In Hearse Killed In Crash

Lansing, Aug. 21 (AP)—Two youths transporting an empty casket in a hearse were killed in a traffic accident near here today.

The boys, Richard Smith, 17, of Holt, and Ray Barnard, 15, son of a Holt funeral director, were flung from the hearse by the impact of a collision with an automobile driven by Ernest E. Wilbur, St. Petersburg, Fla., and crushed to death when the hearse rolled onto them. Wilbur was not injured.

The hearse was enroute from Lansing, transporting a casket to the funeral home operated by D. P. Barnard, father of Ray.

SECOND VICTIM CLAIMED

Lansing, Aug. 21 (AP)—Miss Phyllis Webb, 20, died this morning in St. Lawrence hospital, the second victim of an automobile collision Sunday night. Walter Hunt, of Eaton Rapids, the driver of one of the Cars was killed almost instantly.

Dr. Stewart, Gladstone Dentist, Drowns In Bay

Gladstone, Mich.—Douglas Donald Stewart, 40, prominent Gladstone dentist and World War veteran, drowned late Sunday afternoon when a boat from which he and Clyde Fitzpatrick, city, were fishing, capsized on the east shore of Little Bay de Noquet, a short distance south of the Squaw Point lighthouse.

Fitzpatrick was able to swim to shallow water and was in an exhausted condition and collapsed shortly after being rescued by Ben Young of Escanaba who was cruising about the bay. Young brought Fitzpatrick to Gladstone and notified authorities, who, aided by commercial fishermen and local yachtsmen, went to the scene to drag for the body. It was recovered with grappling hooks from where it rested in 20 feet of water just off the bank.

Coroner Kevill Murphy pronounced Stewart dead when the body was brought to the harbor here.

Second Drowning

It was the second drowning of the summer here, Roy Schmitt, 31, drowning in the harbor here July 27.

Fitzpatrick told authorities here that he and Dr. Stewart had just reached the bank and had fished but a few minutes when the accident occurred. He said he was sitting with his back to Stewart when without warning the boat capsized, throwing the two men into the water. When Fitzpatrick came to the surface he saw Stewart in the water on the other side of the boat. He called to him to hang onto the boat which, although weighted by an outboard motor, still was afloat. This Stewart did, saying to Fitzpatrick "we aren't going to let this get the best of us." As Stewart worked his way toward the stern where the motor was attached he suddenly disappeared beneath the surface and did not reappear. Fitzpatrick swam to shoal water an then returned to the boat and to the first net stake where he hung his trousers in an effort to signal someone. He said he believed he had been in the water nearly an hour before he was sighted and rescued by Young.

Young tied the boat to the net stake to mark the spot and assist crews in locating the approximate spot where the body rested.

Born In Gladstone

Stewart was born in Gladstone, February 14, 1899, a son of the late Mr. and Mrs. J. A. Stewart. He was graduated from Gladstone high school and in 1919 from the Chicago College of Dental Surgery and at the time was reported the youngest student ever to have been graduated from a dental school in the United States. He was married July 22, 1922, to Irene Brown of Gladstone at Detroit.

In 1918 he served several months in the U. S. forces. Stewart was a member of August Mattson Post, No. 71, American Legion, and a member of the Delta County Dental society.

Surviving are the widow, three sons, Douglas Jr., Charles and James, and one brother, Jean of Garden.

The body was brought to the Swenson Brothers Funeral Parlors and will be removed to the Roy Brown residence, 824 Dakota avenue, to repose until the hour of the funeral.

Last rites will be conducted at the Brown home at 2:30 o'clock Wednesday afternoon, Rev. Ivan O. Gonser, pastor of the Methodist church, officiating. Military honors will be accorded the veteran by August Mattson Post. Burial will be made in Fernwood cemetery.

SUICIDE NOTE OPENS INQUIRY

Grand Jury In Quest of Alleged Graft of Detroit Police

Detroit, Aug. 21 (AP)—A suicide note left by a woman before she killed herself and her 11-year-old daughter led today to a grand jury investigation of charges that members of the Detroit police department accepted graft from gamblers.

A tribunal of circuit court judges named one of its members, Judge Homer Ferguson, to sit as a one-man grand jury, and selected Chester P. O'Hara, former Michigan assistant attorney general, as a special prosecutor with power to name his own assistants.

Judge Ferguson said the grand jury proceedings would begin as soon as O'Hara has selected a staff.

Thus evolved a new move that began several weeks ago when Mrs. Janet McDonald, 33-year-old divorce, ended her life and the life of her daughter, Pearl, after leaving notes charging "mental cruelty caused by Racketeer William McBride, ex-Great Lakes numbers operator." McBride was accused of paying members of the Detroit police department for protection for policy operators.

The suicide letters, mailed to Detroit newspapers, city and state officials, and the federal department of justice, named McBride as the "go-between man for Lieut. John McCarthy." McCarthy, head of the Detroit police racket squad, was questioned and allowed to return to duty.

Four petitions asking for a grand jury investigation were filed, but the tribunal acted only on one submitted by a group of Detroit citizens charging that gambling had been permitted "with the knowledge and consent of certain law enforcement officers."

Dies Continues Drive On Nazi Propaganda

Washington, Aug. 21 (AP)—Chairman Dies (D-Tex.), said tonight the house committee on un-American activities was endeavoring to obtain the appearance of several former officials of the German diplomatic and consular service to testify on the dissemination

SCHEDULED HERE

Congressman Martin Dies of Texas was scheduled as principal speaker at the Legion convention here tonight but was unable to attend because of the congressional inquiry into alleged Nazi propaganda methods.

of Nazi propaganda in the United States.

Meanwhile, it was learned that the investigation would turn next to evidence purportedly linking the German-American Bund with Fascistic and anti-semitic organizations in this country. A witness who has been an official of several such organizations, it was said, will be on the stand tomorrow.

A brief committee session today produced testimony by John H. Sherman, president of Tampa (Fla.) university, that a German consul-general had offered to supply the school with free textbooks on Germany, written in German. The consul general was identified as Baron Edgar Freiherr Spiegel Von Und Zu Peckelsheim, stationed at New Orleans.

Won't Use Subpoena

Among the former German officials whose testimony the committee hopes to receive is one,

(Continued on Page Two)

Hitler Startles World; Lines Up With Russia

BY ALVIN STEINKOPF

Berlin, Aug. 21. (AP)—Germany upset the whole structure of the tense middle European situation by announcing shortly before midnight that she will conclude a non-aggression pact with Soviet Russia.

If there is to be a conflict as a result of the Polish-German dispute over Danzig and Pomorze (the Polish corridor) it now appeared certain that vast Russia will be neutral.

The position of Poland, which had been counting on the effectiveness of what Germany calls the "democratic encirclement policy," appeared to have been weakened greatly.

Ready To March

German soldiers were massing on the Polish frontier, and now it seemed certain that if they are called upon to march eastward they will not have to worry about the possibility of encountering Russian troops somewhere in middle Poland.

Germany's announcement of its diplomatic "putsch" startled all Europe.

It apparently meant that the months-long efforts of Britain and France to induce Russia to enter a front to back up Poland, Rumania and other smaller European countries against aggression had failed.

For, according to the German announcement Russia had agreed not to fight Germany.

The announcement of what diplomatic observers admitted as a master stroke by Adolf Hitler came even while British and French military officers were in Moscow going over plans of

(Continued on Page Two)

Calling Shots On Weather Is Touchy Work

Detroit, Aug. 21 (AP)—The trouble with the job of forecasting the weather is that the human being is a poor thermometer and a good share of the criticisms of the United States weather bureau's efforts are undeserved.

The authority for this statement is Arthur W. Walstrom, assistant to Charles J. Root, United States weather bureau chief at Detroit.

To use a worn-thin phrase, "it isn't the heat but the humidity" that causes irate citizens to say mean things about the men who try by scientific methods to determine whether it will rain tomorrow or the sun will shine.

The question of keeping the public pleased and out of mufflers when a linen suit would be more appropriate is one that is perplexing the bureau, according to Walstrom.

"We've got to do something about the way we phrase our forecasts, or our reputations will be ruined with the public," says Walstrom. "What to do is the question.

"If we use a lot of scientific terms, the public will never understand what we mean. We've got to get something into our forecasts that will explain to the layman that, while it may be cooler, he is liable to feel hotter."

P. S. The forecast for Tuesday is fair and warmer but like the guy who jumped in a parachute we aren't sure of a thing.

DEWEY IS BACK IN HOME TOWN

"No Fuss" Allowed; He Will Meet Several People Today

Owosso, Mich., Aug. 21 (AP)—Smiling and Affable, Thomas E. Dewey came back home to Owosso today, but more in the manner of a day-to-day commuter arriving for dinner than as a famous figure touched with glamor.

New York's racket-busting district attorney, whose smashing of crime rings has made him talked of for the Republican presidential nomination in 1940, paid his home town his first visit in two years without a parade to meet him or a band to play.

That had been in accordance with his own wishes, and Owosso had ruled against the popular "hero's welcome." Dewey began a fvie-day vacation today and his own sentiments about the arrival were expressed in "I'm glad we got here in time for 6:30 supper."

The Dewey party, including his mother, Mrs. George M. Dewey, and friends, came here by automobile from Detroit, where he had arrived from New York this noon.

"Welcome home" posters in the windows of business establishments here were Owosso's only public greetings. The party drove to Mrs. Dewey's home for dinner, and Dewey arranged to meet newspapermen there later tonight.

In Detroit, Dewey encountered court developments familiar to him. A grand jury investigation of alleged police graft from gam-

(Continued on Page Two)

RECOGNIZE RUSSIA

Cairo, Aug. 21 (AP)—The Egyptian cabinet decided today to recognize the Soviet government—probably a prelude to resumption of the Egyptian-Russian trade talks.

The talks began in London several weeks ago but broke down when the Soviet representatives insisted on political recognition.

BAY CITY HAS NO OPPOSITION AS 1940 SITE

SIX CANDIDATES IN RACE FOR STATE COMMANDER

Battle for state commander of the American Legion, Michigan department, for 1940 will feature activities at the closing sessions of the 21st Annual Michigan Convention of the Legion to be held this afternoon at 1 o'clock at the William W. Oliver Memorial auditorium.

Bay City is the only city bidding for the 1940 convention and undoubtedly will be unanimously chosen as convention site for next year.

Six candidates are very much in the running for the state commandership for next year. During the past three days, all six have set up headquarters in the Delta hotel and have been conducting an active campaign in their own behalf. The men are Clarke Wilbur of Grand Rapids, R. V. Gay of St. Johns, A. L. Burridge of Cadillac, A. C. Puttbrese of Battle Creek, Harold DeWitte of Jackson and J. L. Heath of Bay ity.

Waldrip To Preside

The convention will reconvene at the junior high school this morning with reports of convention committees being the main order of business, Department Commander W. Bea Waldrip presiding. Following recess for lunch, the closing session will convene at 1 o'clock. Reports of resolutions and legislative committee action will be given. Convention site for 1940 will be named and new officers elected and installed.

Meanwhile, members of the state Legion Auxiliary will hold their final session this morning at the William Bonifas auditorium of St. Joseph school. Election and installation of officers will feature this session with Mrs. Joan Danhof of Zeeland being unopposed for president. Reports of the resolutions committee will be given and unfinished business transacted before the adjournment.

Start For Homes

With these meetings comes the close of the 21st annual convention of the American Legion, the first time in history the convention has been held in Escanaba and the second time in history in the Upper Peninsula.

Following adjournment, thousands of Legionnaires, 40 & 8 members, 8 & 40 members and Legion Auxiliary members will leave for their respective homes in all parts of the state of Michigan. The convention was the largest ever held in the city of Escanaba with yesterday's parade lining the streets from stem to stern in spite of the inclement weather.

U. P. SUPPORTS BURRIDGE

Upper Peninsula support is generally being given to A. L. Burridge, of Cadillac, who is a candidate for department commander at the American Legion convention being held here, and when the vote is taken in the election this afternoon, Burridge's supporters anticipate his election.

Burridge is a former U. P. man, having been county engineer of Iron county, with home and headquarters in Crystal Falls, when he enlisted in the army. He entered the service with a commission of first lieutenant and served in France with a unit of the Twentieth Engineers, being promoted to captain. He returned to Crystal Falls after the war and helped organize the Louis Bowman Legion post there. He was post commander for two years, during which time the war memorial building was built.

Burridge combined Legion business with greeting many of his old friends and former acquaintances

(Continued on Page Two)

Drunken Driver Clever; Judge Dismisses Case

Nashville, Tenn., Aug. 21 (AP)—Carrie Brown, 48-year-old negro woman, faced Judge Brown Taylor on a charge of drunken driving.

Police testified Carrie piloted an automobile across a single-track railroad trestle high above the Cumberland river on a dark night.

The court dismissed the charge, looked in wonder at the defendant, remarked:

"I'm sure I couldn't have done it sober."

MAYOR DRAWS LONG SENTENCE

Hayes Sent to Prison for Embezzling City Funds

Waterbury, Conn., Aug. 21 (AP)—Mayor Frank Hayes, convicted last week by a superior court jury to whom he had been pictured by the state as an "arrogant" manipulator of a "puppet government" during the operation of an eight-year conspiracy which plundered the municipal treasury of more than $1,000,000, was sentenced tonight to from ten to 15 years in the state prison at Wethersfield.

Only one other among the 23 accused arraigned before Judge Ernest A. Inglis in the climax to Connecticut's greatest courtroom drama received a penalty equally as heavy as that imposed upon the 56-year bachelor chief executive, lieutenant governor in the then Democratic state administration from 1935 to 1938. He was Danial J. Leary, former city comptroller whose office was described by the prosecution as the "nerve center" of the conspiracy.

Carl D. Olsen, former Waterbury bank executive, and Alderman Thomas P. Kelly, the mayor's executive secretary, both of whom were linked by the state to Hayes and Leary as the "key" conspirators, in a municipal reign of "rampant corruption" from 1930 to 1938, were sentenced to from seven to 12 years.

All but six of the accused, three of whom testified for the state, received prison terms.

Harry E. MacKenzie and Charles E. Williamson, once powerful Republican leaders and trusted lieutenants of the Connecticut's late political boss, J. Henry Roraback, were sentenced to jail. MacKenzie, who pleaded guilty, must serve nine months. Williamson, who pleaded innocent but like MacKenzie testified for the state that $58,400 in legislative lobbying fees paid by the city were "split" with Leary.

HITLER LINES WITH RUSSIA; CAUSES FEAR

(Continued from Page One)

strategy with high Soviet officers.

It seemed likely, that these discussions would lead to no constructive result.

Envoy To Russia

The brief official announcement of the decision of Russia and Germany to conclude an agreement not to go to war stated that Foreign Minister Joachim Von Ribbentrop will arrive in Moscow Wednesday to conclude negotiations.

The brief announcement by the official German news agency a few minutes before midnight said:

"The government of the Reich and the Soviet government have decided to conclude a non-aggression pact with each other.

"The Reich minister of foreign affairs, Von Ribbentrop, will arrive in Moscow Wednesday to conclude the negotiations."

It was presumed that the vitally important document would be signed within the course of a day or two, after which Germany would not have to fear any great intervention from the east so far as military opposition is concerned.

Whether this confidence would speed up or retard the culmination of the Polish problem remained a question.

Certainly, responsible observers said, Germany will not take any final action in the direction of Poland for a day or two.

But once signatures are affixed to the Russian non-aggression pact Germany will have one less reason to fear involvement with Poland, it was stated.

What effect the new agreement will have on Germany's promises to Japan under the terms of the anti-comintern pact—to which Italy also is a signatory — could not be known immediately.

But German sources here stated "You may be sure that angle has been taken care of."

Tarzan Calls New Mate

Yes, boys and girls, it's the scary-sreechin' Tarzan himself, smiling sweetly—Johnny Weismuller and his mate-to-be, California socialite Beryl Scott. They're pictured discussing wedding plans at a New York restaurant.

RAAB SILENT ON NEW OFFER

Electrical Workers May Submit to Referendum to Name Agency

Lansing, Aug. 21 (AP)—Arthur Arthur E. Raab, chairman of the state labor mediation board, withheld comment today on an offer of the International Brotherhood of Electrical Workers (AFL) to submit to a referendum to determine a collective bargaining agency for Consumer Power company employes.

In a letter to Raab, W. B. Petty, of Grand Rapids, international representative of the IBEW, declared a referendum was the "only practical solution" of a dispute between the IBEW and the Utility Workers Organizing Committee (CIO) for exclusive bargaining rights.

Petty contended the labor board lacked jurisdiction in the controversy, but that he felt it had "an honest desire to effect a settlement."

The IBEW said it needed "more time" to reply to a board ultimatum that the two unions compose their differences by consenting to a plan of proportional representation advenced at a hearing two weeks ago.

Both unions had been given until midnight tonight to reply to the ultimatum. Raab said he had not yet received an answer from the UWOC.

Under the plan, the acceptance of which Raab said would "point the way to industrial peace in Michigan," the IBEW, UWOC, and employes not affiliated with either union would be given representation on a bargaining committee according to numerical strength.

The labor board chairman had warned he would enlist public support for the plan, intended to serve as a stop-gap pending settlement of litigation in which the unions are involved, should it be rejected.

Representatives of the company have expressed willingness to deal with the two unions through such a plan.

CROSS URGES LEGION FIGHT FOR LIBERTY

(Continued from Page One)

fold up I believe," Cross added. "However there will be other attempts by Germany to sway public opinion in America so that it will be favorable to them in the event of war. We must judge this material carefully for although we were sucked into war twenty years ago, we will not be again."

The speaker declared that there is still a greater danger than Naziism in our country and it is communism. "It is taking place in the form of labor parties which are the result of the beliefs of honest laborers and are based on hungry stomachs.

"It is hard to have a strong feeling of allegiance, when you have an empty stomach," he stated, "and agitators are constantly drawing a Utopian picture for the unemployed laborer.

"This party has recently become so strong that they have even decided to raise a campaign fund. They are in our welfare agencies, not as relief clients, but as Communists and in them we have greater enemies within the country than we do across the sea.

Gets Commander's Medal

"It is the job of the American Legion to help in correcting this condition and not to worry at the present about conditions in Europe, for not a single dollar or one single doughboy's life will ever be expended to preserve the territorial integrity of some European country."

W. Bea Waldrip, department commander, served as toastmaster at the banquet. Addresses of welsome were given by George Bean, city manager of Escanaba, Harold Lindsay, representing the Escanaba Chamber of Commerce, and Miss Josephine Campbell, president of the local Auxiliary. Responses were made by Mrs. Ellen Swanson, department Auxiliary president, and George W. Beaudoin, department vice commander from the fifth zone.

Short talks were given also by Mrs. G. W. McDowell, of Indianapolis, national secretary of the Legion Auxiliary, who extended greetings to the convention on behalf of the national organization and reviewed briefly the work of the national group during the past year, and by Fred W. Bradley, congressman from the eleventh district. Bradley commented briefly on Americanism and urged Legionnaires to watch closely what is being taught the youth of America if they hope to preserve American ideals.

Two vocal solos were sung by Mrs. Harold Gasman, accompanied by Mrs. Maurice Fernstrom. Benediction was given by the Rev. Fr. Edward Leary, O. F. M.

At the conclusion of the program, Commander Waldrip was presented with a Past Commander's medal, a gift from the Cloverland Post, of Escanaba.

DEWEY IS BACK IN HOME TOWN

(Continued from Page One)

blers was in the process of organization.

While claiming he knew "less than nothing" of "Detroit's situation," Dewey in response to questions named the "essentials" for successful prosecution of graft.

"Years of hard and patient work," he said. "A lot of high calibre men to assist you. You must begin with the small fry and work your way up to the top man. You must get each level in turn to inform on the level above them."

DILLMAN QUITS POST; RETURNS TO HOTON TECH

(Continued from Page One)

the first term of the late Governor Fitzgerald, the second his current term under the present auditor general, Vernon J. Brown.

He is a veteran of five terms in the house of representatives, having been elected from the second Houghton district to the sessions of 1925, 1927, 1929, 1931 and 1933.

Hold Everything!

COPR. 1939 BY NEA SERVICE, INC.

"Why should I call you when we're having a rock fight? You couldn't hit the side of a barn!"

ACTION DELAYED IN MILK FIGHT

Marketing Board Defers Motion On Request for Increase

Lansing, Aug. 21 (AP) — The milk marketing board today deferred action on a request of dairymen in the Detroit area for a boost in the price of milk.

The delay was taken, the board said, to permit the Detroit Milk Marketing committee to submit a schedule of prices and hauling rates which have been the center of a dispute between producers and distributors.

Agricultural commissioner Elmer A. Beamer, board chairman, said an agreement "was near" and that the board probably would issue an order, effective September 1, outlining prices and hauling rates.

The Michigan Milk Producers Association has asked that the price of milk delivered to Detroit for bottling be raised from $1.90 to $2.49 a hundredweight, an increase equivalent to 1.3 cents a quart.

Dairymen contend a Michigan State college survey had disclosed the cost of production for barnfed cattle in the Detroit area was $2.03 a hundredweight.

At the same time, the board adjourned until August 31 a hearing on a petition of producers for creation of a milk marketing area for Saginaw and received petitions for Grand Rapids, Lansing and Bay City for establishment of similar areas.

Beamer said evidence submitted for the Saginaw area was "insufficient."

"The board is desirous of doing everything within its power to bring about better marketing conditions in the milk markets, but the board must be supplied with full and complete information in regard to each market before it enters an order effecting the market," the commissioner said.

Hearings for Grand Rapids will be held September 6 and for Lansing and Bay City on September 7. Testimony on petitions of Kalamazoo and Flint for designation of marketing areas will be heard Wednesday and Thursday.

PASTOR READY FOR CHAMPION

Likes Idea of 20 Round Route; Believes He Can Lick Louis

Detroit, Aug. 21. (AP)—Chockfull of strategy and apparently not a whit worried, Bob Pastor stepped out of an airplane here today on his way to camp for the fight with heavyweight champion Joe Louis next month.

The former college footballer, togged in a brown suit and green sport shirt, arrived a day early for the start of his training at nearby Brighton, which will, in fact, be only a continuation of heavy work for the last two weeks.

Pastor, with an eye to the tax on strength for the 20-round scrap Sept. 20, said he has been boxing three ten-minute rounds daily for the last two weeks.

"I'm building up to stand any kind of a pace Louis sets," he said.

Favors 20 Rounder

Insisting he had "won" their previous fight—in 1937 when he and Louis went the full ten rounds, Pastor looked with favor today on the 20-round route.

"That will be a break for me," he said. "I know that had our last fight been a few rounds longer there would have been no question regarding the winner."

In Pastor's mind there wasn't any question anyway.

"I think I beat him," he said. "In fact, I know I did. And what I did once, I know I can do again."

Pastor, already down to what he expects to weigh for the fight —178 pounds—and sure of himself, said he anticipated three styles of fight from Louis:

1—A quick effort to score a knockout. 2—A waiting game to get the "spot." 3—Letting Pastor tire himself.

Outlines Plan

"I'll be ready for any of them," Bob said. "But Joe will find out that he'll have to fight my kind of a fight.

"I'm going to box him, keep him off balance, then do some punching of my own account."

Pastor claimed Louis was "crying" through the last five rounds of their first fight, either from vexation or pain from punches on the nose.

"I do know that he was easy to hit in those last five rounds," Pastor said. "I don't see how he can be any harder to hit now."

Pastor arrived with his trainer, Freddie Brown. Others of his camp outfit came earlier in the day. His manager, James J. Johnston, has yet to arrive.

EGAN IS SPEAKER

Mt. Pleasant, Mich., Aug. 21 (AP)—A. J. (Wish) Egan, scout for the Detroit Tigers, was a principal speaker before 50 Michigan high school coaches today as the first annual Central State Teachers college coaching school opened.

Our forefather manufactured shot by dropping slender streams of molten lead from high towers into tanks of cold water. The streams formed into spherical drops, as they descended, and the water hardened them.

HUGE PARADE IS WITNESSED BY THOUSANDS

(Continued from Page One)

ing face among his World War "buddies."

Striking in their black and white uniforms and marching in brisk formation, the Detroit Police Post, No. 61, drew clapping and murmurs from the crowd that lined the street.

"Kids" Get Applause

The "kids" who contributed to the appeal of several of the commercial floats also drew an appreciative stir from the crowd. Particularly appealing were two small girls, dressed in white and red uniforms, who rode Shetland ponies behind the Pontiac drum and bugle corps. Three tots who sat at a diminutive roadside table on one of the floats and two who added to the effect of a gasoline company entry also brought comment.

A tiny 40 and 8 locomotive and box-car, hardly more than two feet in length, drawn by a pair of husky Legionnaires of the 7th district, was laughable in its childish incongruity, while a small cannon on wheels added to the general din in hearty blasts.

The Buick Post drum and bugle corps, clad in its novel overall uniforms and engineers caps was the subject of favorable comment as it had been all thru the convention and the State Championship Ironwood Sons of the Legion, Squadron 5, made a snappy encore to their winning form of Sunday afternoon.

Blueberry Float First

Contributed by the Inland Lime and Stone company of Manistique, the Manistique Blueberry festival float, bearing Queen Anne Gorsche and her court of royal beauties, and entered in the name of the Manistique American Legion Post No. 83, took the fancy of the crowd and parade judges as well, for it was awarded first prize among the commercial floats, judged on the points of all-around beauty, originality and excellence of execution. The Ford Motor Company entry, carrying a Ford station wagon with a canoe on top and a toboggan on the rear, representing a combination of winter and summer sports, was judged second for the best application of the sporting idea, and the Escanaba Steam Laundry's representative, carrying three young ladies, won third place from the standpoint of beauty.

Float judges were State Senator James Dotsch, Garden, L. J. Jacobs and Harold Gessner, Escanaba.

Among celebraties on the reviewing stand at 9th street and Ludington were former governor of Michigan, Wilbur M. Brucker, who is also Past Michigan Department Commander of the American Legion; W. Bea Waldrip, Department Commander, Michigan American Legion; Joseph F. Murphy, Department Commander, Disabled American Veterans; Donald G. Glascoff, State Adjutant, American Legion; R. H. Calkins, Department Commander, Veterans of Foreign Wars; A. L. Burridge, Department Vice Commander, Cadillac; David V. Addy, National Committeeman from Michigan and Budget Director of the city of Detroit; Raymond C. French, State Judge Advocate of the American Legion and Wilbure Johnston, State Vice Commander, Northville.

Political Future Of Commissioner Still Unsettled

Lansing, Aug. 21 (AP)—A conference with Governor Dickinsin failed to clear the air today, and the political future of Edwin J. Donahue of Niles, whom patronage troubles bumped out of his job as a civil service commissioner, remained clouded.

A senate committee refused last June to release Donahue's name to the floor for confirmation of his appointment, accusing him of having taken a stranglehold on Republican patronage in southwestern Michigan while serving on the commission.

Attorney General Thomas Read held that Donahue could continue as a de facto officer and still draw pay, but the commissioner insisted that his name be removed from the payroll unless the governor reappointed him.

Donahue and Mrs. Dora Whitney, of Benton Harbor, state president of the Women's Christian Temperance Union, conferred with Dickinson through most of the afternoon. All of the parties said they got nowhere in the discussions. The governor, while he had refused to remove Donahue, also has shown reluctance to reappoint him.

It was understood Dickinson wanted to fill the vacancy in the civil service commission shortly, to permit it to name a director. It has appointed Paul T. Anderson as acting director.

BAY CITY HAS NO OPPOSITION AS 1940 SITE

(Continued from Page One)

in the Upper Peninsula, while attending the Legion convention.

Burridge's campaign committee Monday evening expressed confidence their candidate was leading in the favor of the delegates, having been assured of support from all parts of the state, which constitutes the Legion department.

There are five other avowed candidates, all of whom are expected to be nominated today.

Europe Is Tense Over German-Russian Pact

Brussels, Aug. 21 (AP)—The Belgians' young King, Leopold III, summoned the foreign ministers of six other small, neutral nations, today to join Belgium in an urgent appeal for a peaceful settlement of Europe's quarrels.

The conference, called suddenly for Wednesday, will have as another major aim the coordination of policy of the seven neutrals regarding such problems in event of war as revictualing of populations, disarmament and care of wounded and gassed and the sheltering of refugees.

An informed source said the text of the proposed appeal to Europe's big powers already had been drafted, but that the conference would not concern itself with possible mediation of any disputes.

Anxious to preserve complete neutrality, the Belgian foreign office issued a communique stating "it must be stressed that the possibility of any offers of mediation of present international differences by either King Leopold or the Belgian government is out of the question.

Important Factor

"Considering the general situation existing in Europe today, it is certain that the problems of international politics will receive the delegates' fullest attention," the Communique said.

Belgium's foreign minister, Hubert Pierlot, will preside at the conference to which several foreign ministers of the other six countries planned to come by plane tomorrow.

The government of the 37-year-old Monarch, looked to as a potential mediator in Europe's immediate tension, called a conference for Wednesday among the foreign ministers of Belgium, The Netherlands, Norway, Sweden, Denmark, Finland and Luxemburg to seek a peaceful way out of the old world's tension.

His country's relations with both Great Britain and Italy are excellent.

The seven nations became associated in the Oslo trade convention four years ago in working for a gradual reduction of trade barriers.

A Belgian spokesman said the conference would devote attention to economic questions as well as international troubles, but that the precise Agenda was not yet available.

NO IMMEDIATE COMMENT

London, Aug. 21 (AP) — Germany, on the eve of cabinet meetings in London and Paris to consider the increasingly tense international situation provided a fresh sensation tonight with the announcement that she will conclude a non aggression pact with Russia.

The British foreign office had "no immediate comment" on the development which followed conclusion of a German Soviet trade pact announced during the week end.

Berlin's announcement of the German-Russian decision to sign a non-aggression pact binding the two powers not to go to war came at a time when French and British military missions were in Moscow talking strategy in an effort to speed conclusion of notiations to bring Russia into the Anglo-French front.

Creates Master Stroke

Hitler's master stroke, it was believed, effectively stymied these negotiations to include Russia in the front to support Poland in event of a German attack over Danzig.

News of the German disclosure broke so late that early editions of the morning papers were able to include only briefest bulletins. Political circles watched closely for repercussions.

Meanwhile Leopold III, King of the Belgians, made a quick effort tonight to insure peace in Europe as armies massed along the German-Polish frontiers and major powers prepared for possibly decisive developments. Leopold called a conference of seven neutral nations.

Diplomats throughout Europe, however, professed to see little in sight to ease the critical situation which Berlin observers predicted would reach a climax this week.

German and Italian officials remained silent, but their inspired press continued vehement demands against Poland.

These demands coincided with heavy troop movements in German-dominated Slovakia.

Britain and France hurriedly called ministers back from vacations and engaged in conferences preliminary to cabinet meetings tomorrow at which important decisions were expected to be reached.

TO LEAVE POLAND

Warsaw, Aug. 21 (AP)—Britons in Poland were reported reliably today to have been advised in general terms by the British embassy to leave as soon as possble "in view of the considerable danger of a rupture in German-Polish relations."

This move was regarded as indicative of the increasingly serious view being taken of the present situation by foreign circles here. It was understood to apply chiefly to British women and children residents and tourists in Warsaw.

Several American tourists applied at the United States embassy for advise as to whether they should cancel their stay and received the following statement:

"The embassy is watching the situation with great care and will take every appropriate measure necessary to protect American interests and citizens in Poland in any emergency that may arise."

Meanwhile, Poland was reported intensifying military preparations along purely precautionary, defensive lines.

Outward calm prevailed in Warsaw, although the declaration was heard with increasing frequency that the issue of war or peace now was on delicate ground.

The newspaper Wieczor Warszawski editorially recorded a view expressed in Polish and foreign circles that:

"The position of the German government and press has now become such that it is not possible to retire or retreat. If it is a game, it is a dangerous game.

"A retreat at this point would mean too great a defeat for the German government. And it is improbable that Hitler would agree to such a solution of the problem."

Polish moves (in the light of German troop movements along the Polish border) were obscure. Poland was said to be capable of putting 2,000,000 men into the field if necessary.

DIES CONTINUES DRIVE ON NAZI INSIDE WORK

(Continued from Page One)

Dies said, who was attached to the embassy here for several years and eventually took exception to the methods of the Hitler government, resigned and remained in this country. The others, from the consular service, likewise are now at odds with the Nazis.

Dies said he was very hopeful that at least one would consent to appear. They could be subpoenaed and their attendance required, he added, but he saw no purpose to be served by that course, since their testimony, unless given freely, would be of little value.

Through these witnesses, it is Dies' purpose to supplement previously received evidence of connections between the Berlin government and the German-American Bund.

Sherman testified that Von Peckelsheim told him that the donation of books was "a practice they followed to encourage the study of German in American colleges." He quoted the German as saying, too, that books had been given to other American educational institutions.

WEDDING DANCE
Tonight
RIVERVIEW TAVERN
Given for Ethel Goudreau and Harry Pepin
Music By
Groleau's Orchestra
SATURDAY NIGHT
Big Carnival Dance

Advertisement

HAD NEEDED KruGon FOR EIGHT YEARS

Mrs. Timm Had Many Health Problems Caused From Faulty Elimination; Poor Digestion Made Her Miserable

"KruGon did not disappoint me as many other medicines had," said Mrs. Robert Timm, 202 Dorr St., Antigo, Wisconsin. "For eight or ten years I had been a chronic sufferer with constipation. Frequent kidney action disturbed my rest and made it impossible for me to sleep at times. My back was lame making it difficult for me to get about to do my housework. Then to make my condition more miserable I began to have distress after my meals. The foods I ate did not seem to digest properly and I would bloat almost beyond endurance. Those gas pains were almost unbearable and in this condition I had little desire for food. Then I happened to learn of KruGon, began its use and found it to be just what I had been wanting."

"I give all credit to KruGon for it, wasted no time in getting to the source of my health problems . . . faulty elimination and constipation," continued Mrs. Timm. "Now I can eat anything I want without those awful distressing effects afterwards. I am getting my first good nights sleep and rest in months, rise refreshed each morning and happy to be able to tell others of my pleasant experience with this KruGon remedy."

KruGon is sold by West End Drug Store, 1221 Ludington St., this city.

MRS. ROBERT TIMM

NEW TIRE
SWEEPS WET ROADS SO DRY YOU CAN LIGHT A MATCH ON ITS TRACK!

Gives Quickest Non-Skid Stops Ever Seen!

● In any emergency, here's the tire you can absolutely count on to stop you quicker, safer on wet slippery roads than you ever stopped before. Come in and see this new Goodrich Silvertown with the amazing Life-Saver Tread today.

The new Goodrich SAFETY Silvertown
LIFE-SAVER TREAD.....GOLDEN PLY BLOW-OUT PROTECTION

T & T HARDWARE & AUTO SUPPLY CO.
Kibby Treiber
1113 Ludington Phone 1323

the DELLS
"Aglow With Friendliness"
TONIGHT
Presents
Chas. Johnson
And His Men of Note
FRIDAY NIGHT
Chet Marrier
And His Rhythm Masters
NO ADMISSION OR COVER CHARGE

UPPER CYLINDER LUBRICANT
added to any gas improves performance.
Only D-X Gas
gives you this feature at no extra cost.
Hansen & Jensen Oil Co.

AT THE THEATRES

DELFT
Final Times Tonight
7:00 - 9:00
Adults 35c
Senior Hi 25c
Junior Hi 15c
NO MATINEE TODAY
ROBERT TAYLOR
and
HEDY LAMARR
— in —
"LADY OF THE TROPICS"
Also — Our Gang Comedy & Novelty

MICHIGAN
Today Last Times
2:30 - 7:00 - 9:00
25c - 15c - 10c
"NEVER SAY DIE"
with
MARTHA RAYE
and
BOB HOPE
Also—NEWS
Travelogue & Novelty

Ruth Sawyer Will Enter Northwestern

Ruth Sawyer, 1201 7th Ave., this city, was among the men and women admitted to Northwestern university for the academic year 1939-40, it was announced yesterday. Registration for the semester opens Thursday, September 21, and closes Saturday, September 23.

New students will be expected to arrive three days early to participate in a program of entrance examinations, orientation lectures and individual conferences with faculty members.

Because Northwestern university is a private institution, it has been able to maintain a selective process as a result of which only those students are admitted who seem most able to profit from what the university has to offer. As a result, nearly 90 per cent of entering freshmen admitted to the college of liberal arts ranked scholastically in the upper half of their high school classes.

HEALTH OFFICER HURT IN CRASH

Dr. Corkill, Menominee, Injured; Many Minor Accidents Reported

Dr. Clifford C. Corkill of Menominee, health officer of Menominee county, is in St. Francis hospital suffering from head and leg injuries received in an automobile accident early Monday morning.

According to police who investigated, the car in which Dr. Corkill was riding collided with another driven by Martin Loomis of Clare, Michigan. Dr. Corkill's car was traveling south on Tenth street, a through street, while Loomis was traveling west on Seventh avenue south. The doctor was taken to the hospital, suffering from cuts about the head and a badly gashed left leg. X-ray pictures were taken to determine whether or not the leg was fractured.

The accident was the only serious one reported within the city over the week-end in spite of the exceedingly heavy traffic caused by the state Legion convention. Numerous minor accidents were reported, however.

Peter Gimal of Gladstone was slightly injured when struck by a car driven by Thomas Hite, also of Gladstone, the accident occurring in the 900 block on Ludington street.

Numerous dented fenders and other minor accidents were reported but no arrests were made and no serious injuries reported.

Victor Lemmer Takes State Welfare Post

VICTOR F. LEMMER

Victor F. Lemmer of Ironwood, son of Mrs. Margaret Lemmer and brother of Supt. of Schools John A. Lemmer of this city, has accepted the appointment as coordinator of the new state welfare organization, according to word received here yesterday.

Lemmer, a former local resident, at present is secretary of the Gogebic Industrial Bureau and will take the state job only as a part time proposition, leaving as soon as he has had an opportunity to get the organization functioning smoothly.

In a statement given at Ishpeming over the week-end, Walter F. Gries, chairman of the Michigan social welfare commission, said:

"I am more than happy to have the knowledge that Victor F. Lemmer of Ironwood has agreed to accept the appointment as coordinator of the new state welfare setup. Mr. Lemmer's past experience, knowledge of county government and financial affairs make the state welfare commission feel that he can provide a splendid contribution to the economical and efficient administration of the important job of relief and welfare from the state's standpoint.

"The commission is anxious to have available every possible dollar for direct relief in the counties. It is estimated that a revision and reorganization of the welfare department will save upwards of a half million dollars or more per year."

"Signed: Walter F. Gries."

Lemmer issued the following statement after his acceptance of the state post:

"In a conference yesterday at Ishpeming, Mr. Walter F. Gries, chairman of the state social welfare commission, advised that as a result of my experience acquired in eight years of service in county government, the state commission extended this invitation to assume the responsibility of coordinator during the period of time required to reorganize the state welfare department. For the practical knowledge in county government a debt of gratitude is extended to the Gogebic county board of supervisors, the splendid men who have served on the county board, the commissions and officials of the county, who have always cooperated in a program of business-like government.

"The state's hope to balance the budget cannot be accomplished unless the intricate parts of the government, comprising the various departments and commissions, function within their appropriations. For example, in the state welfare department every effort will certainly be made to adequately distribute the various relief and welfare funds within the financial budgetary administration of the activities of the state social welfare commission.

"The temporary position as coordinator for the state has been accepted by me, with the understanding that a release will be given from the duties as soon as possible upon completion of the reorganization."

"Signed: Victor F. Lemmer."

I deplore the fact that the United States has not an ambassador in Berlin in the midst of this world crisis.
—Representative Hamilton Fish (Dem.-N. Y.), on tour.

MRS. BOWERS PASSES AWAY

Funeral Services Will Be Held Wednesday Afternoon

Mrs. Ida Caroline Bowers, 75, of 305 North Thirteenth street, wife of Charles A. Bowers, and a pioneer resident of Escanaba, died at 2:15 o'clock Monday morning at St. Francis hospital, where she submitted to an operation a week ago.

Her death followed only a brief illness.

Mrs. Bowers was born in Varmland, Sweden, December 13, 1863, and came to Escanaba, directly from Sweden, in 1884. She made her home here continuously from that year until her death. Her marriage to Charles A. Bowers took place here June 10, 1891.

She was an active member of the First Methodist Episcopal church, and also was affiliated with the Lady Maccabees.

Surviving are her husband, one daughter, Mabel, at home; four sons, Ralph of Huron, S. D.; Carl of Winnetka, Ill.; Otis of Montreal, Wis.; and Russell of Wakefield, Michigan; and three grandchildren.

The body was taken to the Anderson funeral home to be prepared for burial and will be removed to the family home this afternoon at 2:30 o'clock. Funeral services will be held Wednesday afternoon, at 2 o'clock at the First Methodist Episcopal church, Rev. D. E. Evans officiating. Burial will be in the family lot in Lakevew cemetery.

Births

Mr. and Mrs. Frank Sauers, 210 South Eighth street, are the parents of a daughter, born at St. Francis hospital, Sunday, August 20.

A son was born to Mr. and Mrs. Emery Dault, of Perronville, Monday morning, August 21, at St. Francis hospital.

Mr. and Mrs. Henry Lundberg, Ensign, are the parents of a daughter, born Monday, August 21, at St. Francis hospital.

Obituary

HERBERT A. QUIST

Largely attended funeral services for Herbert A. Quist, who died Friday morning, were held from the family home at Schaffer, at 2 o'clock and at the Salem Lutheran church at Bark River, at 2:30 o'clock, Sunday afternoon. Rev. Frank Peterson of Norway officiated at the rites.

During the services August Quist sang "Fade Worldly Joys" and "Sometime We'll Understand."

Burial was in the family lot in Bark River cemetery. Pallbearers, classmates of the deceased, were William Zawada, Herbert and Ernest Porath, and Robert, Gerald and Hulbert Haring.

Out-of-town relatives at the services were Oscar Skoglund, Trenary; Roger Quist, Wauceda, Mich.; Mr. and Mrs. Adolph Quist, Leona, Ruby and Linnea Quist, Betty Barbeau, George Pirlot, Edward LaPlante, John Novack, Frank Smith and Mr. and Mrs. H. Hawkinson, and Worthen Hawkinson, Escanaba.

BERT PENNINGS

Funeral services for Bert Pennings of Kalamazoo, former resident of Escanaba, were held at 8 o'clock Monday morning at St. Patrick's church, Rev. Fr. Nolan McKevitt officiating at the requiem high mass. Burial was in St. Joseph's cemetery.

Five sons, Norbert, John, Parker, Edmond and Albert Pennings and a nephew Carl Follo, served as pallbearers.

Mr. and Mrs. William Follo and Allen Follo of Fayette were among those at the services.

Benton Harbor Man Candidate For Dep't Sergeant At Arms

William H. Tenter, member of Benton Harbor post No. 105, is a candidate for department sergeant at arms in today's election to be held by the American Legion.

Mr. Tenter served with the U. S. Army Engineers during the World War. He is the adjutant of the Benton Harbor post, past county commander and present district commander of the fourth district of the American Legion.

He is employed as assistant drain commissioner of Berrien county.

SENSATIONAL LABOR DAY SALE

ON THE Famous Firestone STANDARD TIRES

THE THRIFT SENSATION OF 1939

HOW YOU CAN GET ONE OF THESE AMAZING TIRES AT

1/2 PRICE

BUY ONE AT LIST PRICE AND GET THE NEXT ONE AT 50% DISCOUNT

AS LOW AS $3.60 AND YOUR OLD TIRE UNDER THIS PLAN

Firestone STANDARD

SIZE	Price For The 1st Tire	Next Tire 50% Discount	Price For 2 Tires	YOU SAVE
4.40-21 / 4.50-21	$7.20	$3.60	$10.80	$3.60
4.75-19 / 5.00-19	7.45	3.73	11.18	3.72
4.50-20 / 5.00-20	7.60	3.80	11.40	3.80
5.25-17 / 5.50-17	9.50	4.75	14.25	4.75
5.25-18 / 5.50-18	8.65	4.33	12.98	4.32
6.00-16	10.35	5.18	15.53	5.17

Above Prices Include Your Old Tire—Other Sizes Proportionately Low.

A 50% DISCOUNT ALSO APPLIES TO THE PURCHASE OF THE 2nd TIRE ON THE FOLLOWING:

Firestone CHAMPION

SIZE	Price For The 1st Tire	Next Tire 50% Discount	Price For 2 Tires	YOU SAVE	SIZE	Price For The 1st Tire	Next Tire 50% Discount	Price For 2 Tires	YOU SAVE
5.50-16	$14.15	$7.08	$21.23	$7.07	6.00-18	$17.15	$8.58	$25.73	$8.57
5.25-17 / 5.50-17	14.65	7.33	21.98	7.32	6.25-16	17.95	8.98	26.93	8.97
					6.50-16	19.35	9.68	29.03	9.67
5.25-18 / 5.50-18	13.35	6.68	20.03	6.67	7.00-15	21.35	10.68	32.03	10.67
6.00-16	15.95	7.98	23.93	7.97	7.00-16	21.95	10.98	32.93	10.97
6.00-17	16.50	8.25	24.75	8.25	7.50-16	27.80	13.90	41.70	13.90

ABOVE PRICES INCLUDE YOUR OLD TIRE—OTHER SIZES PROPORTIONATELY LOW.

Firestone HIGH SPEED

SIZE	Price For The 1st Tire	Next Tire 50% Discount	Price For 2 Tires	YOU SAVE
4.75-19 / 5.00-19	$10.30	$5.15	$15.45	$5.15
5.25-17 / 5.50-17	13.20	6.60	19.80	6.60
5.25-18 / 5.50-18	12.00	6.00	18.00	6.00
6.00-16	14.35	7.18	21.53	7.17
6.25-16 / 6.50-16	17.40	8.70	26.10	8.70

Firestone CONVOY

SIZE	Price For The 1st Tire	Next Tire 50% Discount	Price For 2 Tires	YOU SAVE
4.40-21 / 4.50-21	$8.35	$4.18	$12.53	$4.17
4.75-19 / 5.00-19	8.60	4.30	12.90	4.30
5.25-17 / 5.50-17	11.00	5.50	16.50	5.50
5.25-18 / 5.50-18	10.00	5.00	15.00	5.00
6.00-16	11.95	5.98	17.93	5.97

ABOVE PRICES INCLUDE YOUR OLD TIRE—OTHER SIZES PROPORTIONATELY LOW.

FOR GREATEST SAFETY AND ECONOMY PUT A NEW TUBE IN EVERY NEW TIRE

LIFETIME GUARANTEE NO TIME OR MILEAGE LIMIT

See Firestone Tires made in the Firestone Factory and Exhibition Building at New York World's Fair. Also visit the Firestone Exhibit at the Golden Gate International Exposition at San Francisco. ★ *Listen to the Voice of Firestone with Richard Crooks, Margaret Speaks and the Firestone Symphony Orchestra, under direction of Alfred Wallenstein, Monday evenings, Nationwide N. B. C. Red Network.*

The following Firestone Dealers are prepared to serve you:

ELMER BEAUDRY, GLADSTONE — JOHNSON BROS. OIL COMPANY, GLADSTONE — ART PLOUFF, FLAT ROCK — FRANK MORASKI, SCHAFFER

LUDINGTON MOTOR CO., ESCANABA, MICHIGAN

Firestone AUTO SUPPLY & SERVICE STORES

913 Ludington — H. L. Schweitzer, Mgr. — Phone 1097

"WHEN YOU LIKE A CIGARETTE THE WAY I LIKE CAMELS —IT'S MIGHTY NICE TO GET MORE PUFFS PER PACK"

—says Owen Harding, Veteran Maine Guide

Copyright, 1939, R. J. Reynolds Tobacco Company, Winston-Salem, N. C.

Recent impartial scientific laboratory tests of 16 of the largest-selling brands show—

By burning 25% *slower* than the average of the 15 other of the largest-selling brands tested—slower than *any* of them—CAMELS give a smoking *plus* equal to

5 EXTRA SMOKES PER PACK

1 CAMELS were found to contain MORE TOBACCO BY WEIGHT than the average for the 15 other of the largest-selling brands.

2 CAMELS BURNED *SLOWER* THAN ANY OTHER BRAND TESTED—25% SLOWER THAN THE AVERAGE TIME OF THE 15 OTHER OF THE LARGEST-SELLING BRANDS! By burning 25% slower, on the average, Camels give smokers the equivalent of 5 EXTRA SMOKES PER PACK!

3 In the same tests, CAMELS HELD THEIR ASH FAR *LONGER* than the average time for all the other brands.

OWEN HARDING, who knows the woods, streams, and portages of his native Maine country like a book, also proves a good guide on cigarette quality, as he shares his favorite brand with Mr. and Mrs. Clifford Stanford, from down in New York City. "Camels are a longer-burning cigarette," Owen says, "and that means *more* smokin' for my money. It means, too, that Camels taste cooler...milder. Puff for puff, Camels put more pleasure in smoking and a big extra measure of it."

Observe the way your cigarette burns. Recent impartial laboratory findings confirm the experience of Camel smokers. Camels are known to burn longer, delivering steadily to smokers more pleasure per puff and more puffs per pack. And all the while you get the mild, ripe goodness of finer, more expensive tobaccos, drawn from the largest treasure of choice tobaccos ever gathered in one place. Camels are the quality cigarette *every* smoker can afford.

Penny for penny your best cigarette buy—

CAMELS—LONG-BURNING COSTLIER TOBACCOS

THE ESCANABA DAILY PRESS

A Morning Newspaper Published Daily Except Monday by The Escanaba Daily Press Company, Inc. JOHN P. NORTON, President and General Manager Office 600-602 Ludington St.

Entered as Second Class matter April 4, 1909 at the postoffice at Escanaba, Michigan, under the Act of March 2, 1879.

Member of Associated Press Leased Wire News Service.

The Associated Press is exclusively entitled to the use for publication of all news dispatches credited to it or not otherwise credited in this paper, and also the local news published therein.

The Daily Press is the only daily paper printed in an exclusive field of 50,000 population, covering Delta, Schoolcraft and Alger counties thoroughly, with branch offices and carrier systems in Manistique, Gladstone, Munising and Newberry.

Advertising rate cards on application.

Member Michigan League of Home Dailies
National Advertising Representative
SCHEERER, INC.
415 Lexington Ave., New York 35 E. Wacker Dr., Chicago

SUBSCRIPTION RATES

Daily by carrier, per week 15c
Daily by carrier, per year (in advance) $7.00
Daily by mail, per year (in advance) $5.00

Flood Control in U. S.

FLOOD control, once of only local interest in areas subjected to high waters, is now a national topic, having taken on that aspect as a result of widespread floods in 1936 and 1937, and also because of the large amounts appropriated by Congress during the last three years to help solve the problem.

Flood control in the United States, however, had its inception in 1890 when Congress provided for the issuance of flood signals by the Weather Bureau. From then until 1936 some attention was given the subject and modest appropriations made, but not until great floods had swept the country did Congress take full recognition of the situation.

Flood control is thought of in terms of dams, levees, reservoirs, and other massive structures, and as a problem for engineers alone to solve. But it comprehends much more than that. Reexamination reveals that others besides engineers have a responsibility to meet in solving this national problem. Vegetation and proper land use are important, and many believe that the lack of these has brought on the present flood-control need.

There is no longer any doubt that the uses to which land is put are responsible for much of the silt and water which make up a flood. The story is written plainly on the land, and the experience of other countries, whose histories are longer, can help read it. That story begins when vegetation ceases to grow.

It is not claimed by engineers and conservationists that vegetation offers a complete solution to the flood-control problem. Indeed, for seventy years competent critics, both in the United States and in Europe, have questioned whether vegetation offers any appreciable control over water flow. Even yet it is not possible to estimate precisely its effect under flood-producing conditions. Studies have not been made over a period of years on complete watersheds of considerable size; and consequently precise predictions of the effect of watershed treatment on flood crests cannot be made. But research has progreassed far enough to demand that treatment be given to watershed lands to protect structures downstream and communities and lands upstream.

Students of the subject say there is grave danger that too much may be expected from watershed-protective measures. In the past, extravagant claims made by proponents of vegetal controls provoked equally extravagant rebuttals from the proponents of the "structure only" school of thought. In Europe the controversy reached its height some years ago and cooled, and the several nations have accepted, as governmental policy, that land management—including forestation, conservationtion farming practices, and minor upstream structures—must be an essential part of a complete water-control program, if damaging floods and torrents are to be avoided. This is unlike the past policy in the United States. Until recently, practically the entire national as well as local effort toward flood control has been limited to such devices as levees, floodwalls, and floodways, and to equalizing reservoirs in the larger streams, for the most part in downstream situations.

Those who have weighed the results of data believe that flood-control work on watersheds will probably prove more effective in the control of smaller rivers than of trunk streams, and probably of more value in controlling minor floods than major catastrophic floows. The smaller floods—even those of the smallest brooks—do their proportionate share of damage, and make up in numbers what they lack in magnitude as spectacles of destruction. Destruction of crops and valley towns and homesteads, and other consequences of these smaller floods, are a source of great loss to the people and communities affected. In the aggregate and over the years such losses may equal or exceed the destruction incurred at the time of the major floods.

Nations that have perished, first lost the vegetation from their land. Floods, large or small, could then do their worst damage. There are large areas in the United States that have, through man's neglect, been denuded of their vegetation and left to erode or wash away. It is the small streams that finally made a flood, and if growth on land can prevent them, flood control may not be entirely in the hands of engineers.

The Tax Problem

THE tax problem is certain to be one of the most important to come before the next Congress in January. Therefore it is a good sign to see that efforts are already on foot to put as much common sense as possible behind the tax revision that is certain next year.

Acting Secretary of the Treasury Hanes has sent a letter to many prominent business men and organizations asking their help in a complete study of the tax situation. "This is our common problem," Hanes wrote, "and a successful effort toward its solution will depend largely on our mutual and sympathetic understanding of the questions that confront both the government and the taxpayer."

Now that is a very fine spirit in which to approach the problem of taxation.

After all, we are all in this thing together. The big manufacturer worried about things like the undistributed profits tax just repealed, the small business man burdened with excessive bookkeeping and plaguey small tax worries, the employed man goaded by a host of small and largely hidden sales taxes, and the unemployed man keeping himself afloat on relief or work projects—they are all in a very real sense in the same boat.

The miseries of all of them are due to the single cause of the breakdown of the economic machine. Each is carrying and must carry his peculiar burden, for none can recover until all recover together. It recalls Franklin, who urged his fellow-rebels to unity during revolutionary days by saying "If we don't all hang together, we shall assuredly all hang separately."

The tax burden is not going to be appreciably lower in any near-term future. The national debt, the state and municipal debts, are facts and not theories. They must be paid. They must be paid from taxes.

But not all taxes, even though equal in amount, are equally burdensome on individual taxpayers, and not all have an equal effect on the economic process. There is room for the application to taxation of a great deal more study. It is perfectly possible for a certain tax to yield a great deal of money and yet to have such other social and business effects, as to cost the treasury the loss of other revenues and cancel most of its own effect. This would seem to have been the effect of the undistributed profits tax. It was repeal, not because corporations affected did not like it, but because the effects on the economy as a whole were not in practice good.

Sincere collaboration aimed at making our tax system an intelligent whole rather than a patchwork of compromises between elements out to "get" each other, can be of the greatest service to the country. We hope Acting Secretary Hanes gets the collaboration he asks, and that he makes the best possible use of it.

The Right to Razz

TRADITION is a peculiar animal.

The right to razz and heckle verbally from the stands players, umpires, and managers on the baseball field is widely-sanctioned by the best American usage. Baseball without raspberries would be like baseball without 'base-hits. So when a Richmond, Va., fan was clapped into jail for razzing too enthusiastically, the News-Leader of that city took up a collection of pennies from fans to pay his fine. "When he paid his admission to the game, he purchased the right to heckle," said the paper with profound understanding of American tradition.

Yet at theatrical performances, tradition establishes no such right in the United States. In Europe, audiences hiss actors at will, and in the more remote parts of South America the audience is apt to riot if it doesn't like the show. In the United States tradition is against this, yet at the baseball park we reserve our right to boo lustily each close decision.

It's tradition, and traditions, like Topsy "just grow."

Other Editors' Comments

ADJOURNED SESSION
(Dallas Morning News)

The point that will be remembered most about the lengthy first session of the Seventy-Sixth Congress is its independence of administration dictation. Not all opposition to the presidential policies voted down or delayed for future consideration by Congress was wise, and some of the things that the lawmakers did or did not do may rise to plague them later. But there can be no question that Congress restored the lawmaking power where the Constitution placed it, in spite of a great deal of table-thumping and displeasure in the White House.

To assign as motive mere anti-Roosevelt sentiment is of course absurd. Florida's junior Senator did that, Claude Pepper, a freshman in the Upper House, who has uncovered so far no greater ability than that of a political opportunist careful to ride the popular wave. Congressmen under presidential insistence have since 1933 done many things against their better judgment. In electing now to vote their own opinions, they take the wisest course and certainly the path charted by the Constitution which has placed no lawmaking authority whatever in the President.

Best evidence that the major factor in what Congress has done and has not done this year in independent thinking is in the record. All factions agreed with the President that the state of the world called for a record and very costly national defense bill, which was cheerfully and rapidly passed. In spite of steady opposition from thoughtful economists, alarmed by the mounting deficit and fearing inflation, Congress continued Mr. Roosevelt's authority to devalue the dollar. The anti-Roosevelt sentiment voted against this measure, but the majority in the two Houses carried it. In rejecting the Roosevelt-Hull neutrality legislation, Congress killed a measure approved by many who have either no interest in the New Deal or are opposed to it.

Politics there has been in this session of Congress of course. Certainly the lines are forming for 1940 and the question of a third term for Franklin Roosevelt is uppermost in the minds of all of these many men in the two Houses whose living is politics. But even granting that fact, Congress is not made up in large part of men and women who put narrow political interest above national good. Better judgment has been buried in many instances to experiment with policies which have revealed the New Dealers as costly dilettantes in economics. Now the sober thinkers insist on reverting to congressional judgment and refuse to favor questionable policies merely because the President wraps these up in New Deal cellophane and sends them over with a "must" tag attached.

Papers should print good news only, says a Canadian preacher. What, and have seven blank pages?

Burglars in Birmingham stole 42 bottles of foot lotion from a parked car. They must have just returned from the World's Fair.

Literary piracy has been sanctioned as a principle of international law. This should put American humorists at east.

They've developed a peach as big as a grapefruit down in Georgia. As if we haven't enough overproduction already.

World Affairs Reviewed

BY FREDERIC J. HASKIN

Washington, D. C.—Possibly no portion of the world has advanced farther agriculturally in the past quarter century than has the Soviet Ukraine. It occupies less than two per cent of the Soviet Union, but it accounts for 20 per cent of Russia's acreage under crop.

The farm systems in practice in the northwestern part of the Ukraine at the time of the World War dated back to remote antiquity. Then, as was the case twenty-five years ago, a typical Ukrainian village was made up of a number of small huts, scattered irregularly along unpaved, deeply-rutted streets with the church as a focal point. Each hut stood at the side of a small homestead fenced off from its neighbors with brush, woven saplings, stone or mud bricks. The enclosure contained a primitive straw-roofed shelter for livestock, should the family be so fortunate as to possess any.

Adjoining most homesteads was a small garden plot. Occupying the most desirable locations in the villages were one or more larger, well-built houses with sheet-iron or wooden shingle roofs. These were the houses of the rich peasants, the local police officer, the village priest, and, in the occasional village where there was a school, the teacher. As a mark of distinction such houses had wooden floors. Dominating the village was the great house of the landlord, usually a noble, surrounded by a park or garden, servants' quarters, stable, warehouses, and office buildings.

In contrast to the estate lands, which were subdivided into broad fields suitable to the use of modern machinery, the peasant holdings consisted of long, narrow strips often running up and down a hillside. A peasant seldom owned two contiguous strips. As a rule his small strips were scattered in various directions and at varying distances from the village. Many peasants owned no land, and many more did not own enough to produce sufficient food for their families.

The masses of the peasants owned only the most primitive farm implements—a crude plow that could not turn a furrow, a brush drag, and a few hand tools. Cows were often used for draft. Seeding by the peasants was universally by hand, and harvesting was done with a hand scythe; grain was treaded out by animals as in Biblical times. Methods employed on the estates sometimes left much to be desired, but were often based on the most approved application of science to practice.
ef,'.on

After the World War, the lands of the large estates were expropriated and the homes of the great landlords destroyed. Some of the acreage in many villages was retained by the Government as state farms to be operated with hired labor. But the bulk of the estate lands was subdivided into strips and distributed among the landless, poor, and middle-class peasants. The masses of the peasants continued to cultivate their strips of land according to the ancient customs and habits that had been handed down from father to son for generations. They could not do otherwise because they had neither sufficient equipment nor the necessary knowledge to change their methods.

—COLLECTIVE PRODUCTION UNDER DIFFICULTIES—

The socialization of the means of production in the villages and the establishment of collective farming during the early thirties was attended by violence and often by bloodshed. The upper-class peasants were forced to pool their lands with those of the poorer peasants. Much as they resented giving up their lands, there was no physical means of withholding them from the village socialized pool. When it came to turning over their livestock to the common good, however, there was general rebellion. Large numbers of the well-to-do peasants slaughtered their own livestock and in some cases destroyed their farm implements.

This wholesale slaughter of livestock dangerously reduced farm draft power, particularly in the thinly settled regions of extensive grain farming in the treeless steppe. Hundreds of thousands of acres went out of cultivation. The Government's answer to this challenge to the success of collectivization of farming was the mechanization of agriculture. Tractors, power plows, harrows, drags, seeders, and combines were poured into the Ukraine, particularly into the surplus grain belt of the southern districts. These machines were not turned over to the peasants permanently by the central Government but were furnished temporarily to collective farms by Government-owned and operated machine-tractor stations. They were to be used in the performance of certain farm operations on specified acreages, with prices to be paid for their use and other conditions rigidly set forth in contract form. These stations, established at central points throughout the Ukraine, hastily trained collective farmers to operate tractors and combines and other machinery furnished to the farms on a contract basis as a certain percentage of the crop per acre for the use of each machine.

Father Divine Shouldn't Overlook This Choice Location

Answers To Questions

BY FREDERIC J. HASKIN

A reader can get the answer to any question of fact by writing The Escanaba Daily Press Information Bureau, Frederic J. Haskin, Director, Washington, D. C. Please enclose three (3) cents for reply.

Q. Are there many people who do not know their ages? S. G.

A. In the census of 1930, there were 94,022 persons classified under "age unknown."

Q. Is the original manuscript of "Home, Sweet Home" in existence? M. T. R.

A. It belongs to the Sibley Musical Library of the Eastman School of Music at Rochester, New York.

Q. How tall is an ostrich? P. D. G.

A. A full-grown ostrich stands seven to eight feet high and weighs between 200 and 300 pounds.

Q. What novels were popular in 1900? S. T. R.

A. Among the most popular books of that date were "David Harum," "Richard Carvel," "Janice Meredith," "Alice of Old Vincennes," "To Have and to Hold," "When Knighthood Was in Flower," "The Cardinal's Snuff-box," "Monsieur Beaucaire," "Unleavened Bread," and "The Reign of Law."

Q. How many enlisted men are chosen to enter the United States Military Academy at West Point? A. B.

A. One hundred and eighty men from among the enlisted men of the regular army and the national guard are selected for admission to West Point each year.

Q. Was Bryan's famous "Cross of Gold" speech delivered for the first time at the Democratic National Convention in 1896? J. D.

A. Mark Sullivan in "Our Times" says: "Almost every paragraph of the Cross of Gold speech had been delivered scores of times to audiences up and down the Missouri Valley, during two years preceding. The speech, as delivered at the convention, was extemporaneous only in the sense that the order of its parts was arranged to fit the occasion, and enough sentences improvised to form an introduction, to supply connections between the parts, and to adapt the whole to the particular audience and circumstances."

Q. How did Death Valley get its name? M. D. S.

A. The name was given by a survivor of a party of 30 forty-niners, most of whom perished of thirst in its sands.

Q. How early was tea planted in the United States? C. J. R.

A. The first tea shrub was planted at Middleton Barony, South Carolina, in 1800 by the French botanist Micheaux.

Q. What is the League for Fair Play of which Dr. Alvin S. Johnson is president? M. F.

A. The League for Fair Play is a non-profit speakers' bureau whose aim is: "To stimulate the maintenance and extension of the American spirit of fair play and tolerance, to encourage adherence to the American Constitution and the Bill of Rights, to promulgate the principles of democracy, justice, and liberty, and to promote understanding and good will among all creeds, races, and classes." It sends lecturers to colleges, clubs and forums over about half the country, and last year its speakers delivered possibly 400 or 500 lectures.

Q. Who founded Gallaudet College for the deaf? E. M.

A. Gallaudet College at Washington, D. C., was established in 1864 and named in honor of Thomas Hopkins Gallaudet, the founder of deaf-mute education in America. It is the only institution in the world devoted to the higher education of the deaf.

Q. Where are the world's largest tobacco markets? F. C.

A. In 1938 Lexington, Kentucky, was the world's largest tobacco market, selling 75,560,788 pounds. Wilson, North Carolina, sold 58,065,921 pounds and was the second largest market. Danville, Virginia, sold 46,538,538 pounds.

20 Years Ago

Users of Escanaba telephone service have a welcome surprise awaiting them when they pay their next phone bills. There is to be a slight reduction in charges temporarily while the Michigan Public Utilities Commission is making further investigation of the fairness of the government rate which has been in effect.

Washington—Mexican Ambassador Bonillas has been urged by the Mexican consul at Presidio, Tex., to obtain from the war department an order for withdrawal of American forces in Mexico. The consul's telegram, made public tonight, said since Mexican federal troops were pursuing the bandits, withdrawal would "avoid difficulties."

New York—Andrew Carnegie, who years ago announced his determination to give away his fortune and "die a pauper," left an estate of about $50,000,000 it was learned tonight. The will, it was stated, will be filed next week.

A charming wedding took place Wednesday morning at eight o'clock at the St. George church, Bark River, when Miss Viola Buerin became the bride of William Dubord. The Rev. Father Gears of Bark River performed the ceremony.

Caroline Lindsley, 521 Campbell street, a messenger girl for the Western Union was on her way with a telegram Wednesday when she picked up a letter on Ludington street in front of the Escanaba Vulcanizing Plant. Inside was a $4,600 draft. Caroline promptly returned the letter and draft to the owner, who was so glad to see it, he rewarded her with 50 cents. Who was the generous soul? Well, Caroline won't tell. "He was so excited he didn't know what he was doing anyway," was her explanation of the half dollar.

Supt. W. E. Olds of the public schools, announced yesterday that Clarence Shutes, of Marcellus, Mich., had been chosen as the new athletic director for the Escnaba high school. The new director comes here highly recommended. He has but recently returned from overseas duty and while there served as athletic director for an army unit with splendid success.

A decidedly pretty home wedding was that performed at high noon at the home of Mr. and Mrs. C. W. Kates of Wells yesterday when Miss Winnifred Kates became the bride of Mr. Chrles D. James, of Bloomington, Ill. The ceremony was performed by Rev. P. B. Ferris, pastor of the Central Presbyterian church, Springfield, O., who is visiting in the city.

New York Column

BY GEORGE ROSS

New York—Now that the swing version of "The Mikado" has become a major attraction of the World's Fair, the trend to swinging the classics is assuming epidemic proportions.

Already "in work" is a swing version of Bill Shakespeare's "A Midsummer Night's Dream"—and if the seismograph about Stratford-at-Avon records suspicious vibrations underground these days, that will be the Bard moving about restlessly in his vault. Swing, you see, was a little before his time and probably he never dreamt that his fable of Puck and Titania and the lot would be immortalized by jitterbugs.

The perpetrator of the swung Shakespeare classic is Erik Charrell, who gave Europe one of its most colossal stage spectacles, "The White Horse Inn," and then gave it to New York—which gave it back. That was a waltz-time show, too mellifluous for the metropolitan taste. So, then and there, Charrell resolved to attune himself to the Gotham ear and concentrate on the brass section.

For he has hired Benny Goodman and his band to play "A Midsummer Night's Dream" and Maxine Sullivan, the dusky chanteuse of swing, to portray Titania. The music will be Mendelssohn's but it will be such that from his heavenly roost, he undoubtedly will be unable to recognize it. But that's the point. Swing out the old. Swing in the new.

* * *

THEY CAN'T DO THAT TO US!

A few days ago, John Krimsky, a lively impresario, announced that he is about to join the jitterwagon and breeze up Victor Herbert's soft and sentimental operetta, "Babes in Toyland." Krimsky says that he is going to put the music were-wolves of Tin Pan Alley to work on Victor Herbert's score until they can make it as dissonant as a concert in a steamroller factory.

And when that's done, he is going to call it "Hot Babes of Toyland," give it plenty of this and that, and let it run loose and wild over a Manhattan stage. That should be quite a sight and earful, too.

Less definite rumbles have been heard of similar plans. A gentleman wishes to whoop up the tearful opera, "Camille," and have the entire plot of the hapless garrett artists happen to an anemic Fifty - Second Street throng. What next? I don't know. But I have an idea that it will be best to get out of town before this thing goes too far.

Nothing which is of human creation is perfect, and the conception of democracy has been subject to many changes; it still evolves; but under present circumstances no better form is known to us.
—Dr. Victor Nef, Swiss consul-general in New York.

Censorship of broadcasting is abhorrent to the finest of American social instincts.
—Thad H. Brown, acting chairman of FCC.

The personal life of a man is one of infamy if there is a blot on his country's life.
—Marshal Edward Smigly-Rydz, Polish army commander.

Hitler cannot get away with what he got away with before. England is on a war basis.
—Sir William Wiseman, international banker.

The Washington Merry-Go-Round

BY PEARSON AND ALLEN

Washington—The story of what happened during the session between Hitler, his Foreign Minister, von Ribbentrop, and the Italian Foreign Minister, Count Ciano, has just reached official sources and is important. The report comes from Italian circles which were extremely worthy over the way Mussolini's son-in-law was treated.

During the private audience at Berchtesgaden, both Hitler and von Ribbentrop berated Ciano, shouted, nagged and scolded him like a schoolboy.

Count Ciano did his best to urge a cautious policy toward Poland and Danzig. He made it absolutely clear that Italy did not want war, did not even want to risk war. And it was this which brought the storm of abuse upon his head.

More important than this personal altercation, of course, is the fact that no high-ups in the Italian Government want war. This includes the King, the Crown Prince, General Badoglio, hero of Ethiopia, and General Balbo, who flew an air squadron to Chicago and now is Governor of Libya.

However, it looks as if Italy would have to fight. Chief factor is the presence of German officers all through the Italian army. Even top sergeants have been placed by the German high command in key Italian army posts. Apparently the Nazis feared the loyalty of their allies long ago. But today they need not fear, for the Italians are hog-tied by their own axis.

—UVALDE CRONIES—

Vice President Garner has devoted friends on Capitol Hill, but his oldest and dearest are three Uvalde neighbors in whose quiet and unpolitical comradeship he is now delightedly basking.

They are Ross Brumfield, 58-year-old garage owner; "Bee" Morrison, retired rancher; and "Pete" Wolcott, county judge, which office Garner held before he began his congressional career 41 years ago.

Of the three, Brumfield is the closest to Garner. The two have been intimates for nearly 30 years, and when Garner returned to his home a few weeks ago, Brumfield met him in San Antonio and drove him to Uvalde. The two men make frequent camping trips in Garner's old Model-T Ford, with a canoe lashed on top and the rear of the car piled high with rods, guns and cooking gear.

Garner always does the cooking, and is very proud of it. He claims he can make the best coffee and flap-jacks in Texas.

Brumfield is the only one who calls Garner "Johnny" — except Mrs. Garner, who does so only in private. When others are present she calls her husband "Mister Garner." Other Uvalde neighbors call him "John", while only his congressional friends say "Jack."

Brumfield knows little about politics and is not interested. The two men talk chiefly about local affairs, neighbors, crops, fishing, hunting and business deals —particularly about their respective skill as anglers and huntsmen.

"Johnny is a fair cook," says Brumfield, "but not as good as he says he is. And he is a total loss as a shot. I'm the one that does all the shooting. All he does is the retrieving."

Brumfield also kids Garner about being a "one-speech man." "Yes, sir," he grins, "Johnny is like this ranger who was sent to put down a riot, and when asked why he hadn't brought some men along replied, 'Hell, there's only one riot here, ain't there?' That's the way Johnny is; one campaign, one speech."

—G-MEN IN LOUISIANA—

John Rogge, energetic young Assistant Attorney General, is working hard to obtain convictions of the Louisiana political gang, but some of the G-men helping him in New Orleans are a little worried that certain slick politicians may be giving him the run-around.

What upsets the G-men is Rogge's enthusiastic naivete. The other day when he received three bullets and a threatening letter, Rogge immediately called in newspapermen and rushed into print.

Afterward, when he asked the G-men to investigate, they refused. They pointed out that the letters already had been given to the press and that the senders, if bonafide, would be on their guard. Also the fingerprints of newspapermen would be on the papers. Moreover, there is some suspicion that the threats were sent by New Orleans citizens actually rooting for Rogge's success but anxious to spur him on to greater labor.

Note — Honest, sincere, hard-hitting, Rogge has an excellent record so far, but is compared by a close friend to a bull: "The reason bull-fighters always kill bulls," remarked the friend, "is that bulls always charge in a straight line. Rogge doesn't know how to vary his attack, and someday one of these Louisiana politicians will stick a knife between the shoulders of his grand jury indictments."

Lines for Living

By Barton Rees Pogue

WISHT YOU WAS HERE

Folks go away to a mountain or beach,
And then, when they're plum, clean out
of your reach,
They'll write a post-card
And boast for a yard,
Then say,
In a limping way:
"Wisht you was here!"

Poor old us stays home and boils,
While they cool off on northern soils!
They swim and sun,
Till day is done,
And they say,
O very gay:
"Wisht you was here!"

Well, here am I on the Sturgeon River,
Eatin' fish and bacon and liver,
I'm burnin' gas,
And catchin' bass,
And I say,
In an honest way:
"Wisht you was here!"

Lucy Rogers and Earl Cousineau On Nahma Program

Lucy Rogers Hawkins, Chicago, editor of the Matrix magazine, professional women writers' magazine published by the Theta Sigma Phi, will be the speaker at the free lecture program at the Nahma Vacation School 8:30 o'clock this evening. Her topic will be: "Journalistic Opportunities for Women."

Earl Cousineau of Nahma, music director of the Arcola, Ill., public schools, will sing several numbers.

Miss Rogers is a graduate of the journalism school of the University of Wisconsin, and for several years was a feature writer on the Evanston, Ill., News-Index. She is also a lecturer at the Medill School of Journalism, Northwestern university, on women's departments in newspapers and magazines.

Robert Gessner of Escanaba, instructor in English at New York university, spoke on the history of motion pictures at last night's program at the "backwoods chautauqua." Members of the Gladstone Rotary club attended the lecture. The group was also entertained by vocal and piano solos by Noble Swenson and Freeman Empson of Escanaba.

Prof. L. A. Chase, head of the history department of Northern State Teachers college, told of the history of the upper peninsula Sunday evening.

Mrs. Adele Clark Called by Death At U. Hospital

Mrs. Adele Mary Clark, 49, of 221 South Sixteenth street, died at 3 o'clock Sunday morning at the University hospital, Ann Arbor, which she entered last Tuesday for treatment. She had been in failing health for the past year.

Mrs. Clark, who was Adele Mary Blanchet, was born in Escanaba November 9, 1889, and was a life-long resident of this city.

She is survived by one son, Willard; three sisters and two brothers, who are Mrs. Zane DeMars, Waukegan, Ill.; Mrs. Fred J. Stewart, Detroit; Mrs. Ed Blau, Escanaba; Noel Blanchet, Minneapolis; and Joe R. Blanchet, Escanaba.

The body was brought to Escaba Monday and taken to the Anderson funeral home where it is resting in state under the funeral hour. Services will be held Wednesday morning at 9 o'clock at St. Anne's church, Rev. Fr. Joseph E. Guertin officiating, and burial will be in St. Anne's cemetery.

C-C DIRECTORS NAMED

Iron Mountain—A. M. Chalmers, William D. Cochran, Oscar Johnson, Warren Scherer and Carl Miller were named directors of the Iron Mountain-Kingsford chamber of commerce, succeeding Fred Clark, M. G. Gorrow, T. J. Masterson, Harold Orenstein and L. J. Will, in the counting of the ballots this morning at the chamber building on Stephenson avenue.

Election judges had to go into the rule book and finally draw lots, however, to decide a situation which developed in a tie vote for three candidates—Stephen Krause, C. A. Moore and Carl Miller. When the ballots were counted, each had received the same number.

Your Phone and 693 will Buy, Sell and Rent for you.

Legion Fights Tuberculosis At Its Hospital

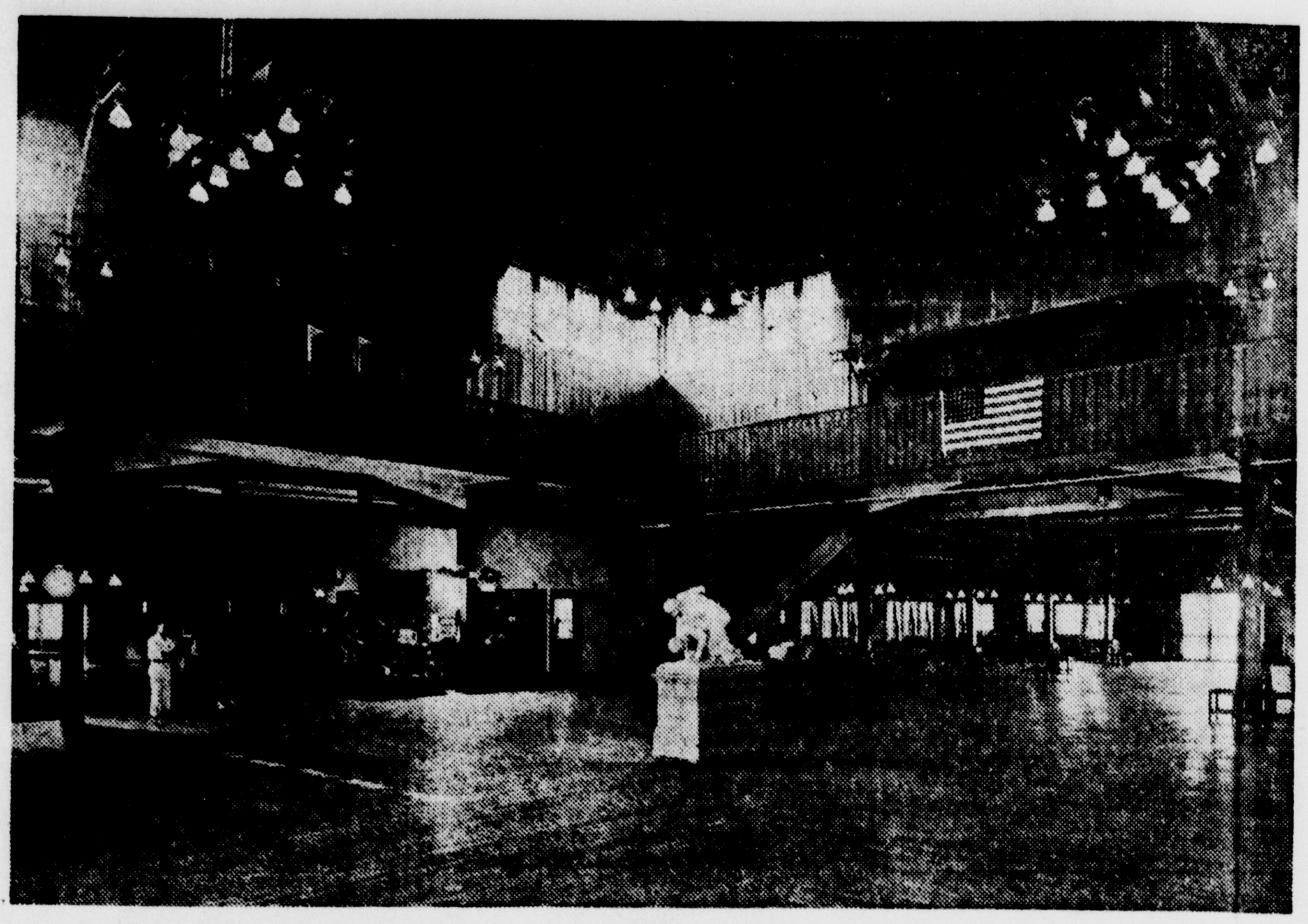

This spacious lobby provides place for amusement and entertainment at American Legion hospital.

An outside view of the main building of American Legion Hospital at Battle Creek.

Tuberculosis, once the greatest cause of deaths throughout the universe, is now taking its place down the line in the classification of other once dreaded diseases, the results of the progress of science. Smallpox, Diptheria, Typhoid, and others that once took their toll in countless thousands of lives are no longer looked upon and feared as great killers and so it is with tuberculosis today, because men have ventured and in their research have found a means whereby the tubercle bacilli can be controlled and hundreds of thousands of lives saved annually. Time maches on, and even greater things will some day be brought to light with more modern forms of treatment for the tuberculous.

For eighteen years the American Legion Department of Michigan has played a great part in the fight against tuberculosis. Progressing as science has progressed, keeping up with all that is modern and up-to-date in the treatment of this disease.

The American Legion Hospital, at Battle Creek, stands today as one of the leading tuberculosis institutions in the country. It is said by those in authority that the great State of Michigan today leads the world in the treatment of the tuberculous and that other states and other countries are today adopting the technique of such great thoracic surgeons as Dr. E. J. O'Brien, of Detroit, and Dr. John Alexander, of Ann Arbor. To these unselfish, untiring men great credit is due and to others of their caliber and courage goes the credit for the great fight being waged and won against tuberculosis in this state.

Covers 67 Acres

The American Legion Hospital, located four miles west of Battle Creek on the easterly border of Camp Custer overlooking a beautiful countryside, covers an area of sixtyseven acres. Opened primarily in 1921 for the care and treatment of Michigan's tuberculous World War Veterans, the facilities of the institution are today available to others of the state needing care and treatment available here. All this is a part of the American Legion's great Community Service program and all of this has helped the population of this state know a little better and realize to a greater extent the service that the American Legion is doing quietly and ceaselessly for others.

Over 5,000 cases have passed through the American Legion Hospital and of this number approximately fifty percent have been veterans as against the remaining fifty percent civilian cases. Hundreds have been turned to their homes and families again to take up their places in the every day walk of life. Many have passed on, hospitalization coming too late in the progress of the disease. However, the later years have found the death rate gradually decreasing until today deaths from tuberculosis are in about seventh place among the statistics compiled by the insurance organizations of this country. This is indeed a splendid record and is proof of the results being gained from the modern methods of treating these cases.

Collapse Method Used

Extensive collapse therapy, generally a surgical procedure, is used at the American Legion Hospital as in Herman Kiefer Hospital, in Detroit, and the University of Michigan Hospital, in Ann Arbor. The methods employed bring about the collapsing of the lung tissues in such manner as to give rest to the disease areas the same as rest is given to broken bones through the use of splints and other means. All this causes a gradual healing of the diseased tissues making it possible for the body to regain strength and vitality with which to carry on an effective cure. The element of time has always been a great factor in the hospitalization of these cases and where many years have been required to send patients back into their communities, their disease arrested, the hospital stay in most all cases under the present form of treatment has been cut in half and in many instances much more than that.

Used most of all is the collapsing of the lungs by the use of air. This term is known as artificial pneumothorax. Air is inserted, through the use of a needle and other mechanical devises, between the lungs and the outer chest wall; the patient returning at regular intervals for additional air until the lung has been pushed down or collapsed to the extent desired to give the proper amount of rest and relaxation to the affected areas. Months and sometimes years this procedure is gone through routinely until the proper cure has been completed and the lung again allowed to expand. Many patients even after discharge from the hospital find it necessary to carry on this treatment before total expansion of the lung is deemed advisable.

The crushing or removal of the phrenic nerve, another procedure sometimes used alone and often used in conjunction with artificial pneumothorax, brings about the paralyzing of the muscles causing action of the diaphragm, causing the lung to be pushed up and bringing about a considerable amount of collapse. In many cases this is desired as a permanent means of supplying a certain amount of rest and the nerve is clipped, a small section being removed. In others crushing brings about a paralysis of the nerve, the regular function again being resumed or regained after a period of from three to six months. This method of collapse treatment has been used to a great extent and has in itself brought about many wonderful results.

"Rib Operation"

The "Rib operation" as it is sometimes called, better known as thoracoplasty, is used in a great many cases where any one or a combination of the other forms of treatment have failed to provide the desired results. This is generally done in several stages where a complete or three-stage operation is needed for the desired collapse. This operation, as do the others, requires the skill of men trained in this type of surgery alone. Not all surgeons are familiar with such procedures, as the treatment of tuberculosis through the use of surgery is not practiced by men operating in other fields. Few trained men can be found able to efficiently and successfully carry on this type of work.

In cases of thoracoplasty, ribs are completely removed from the body allowing a gradual collapsing of the diseased lung tissues. A few ribs are taken at each stage; three stages generally required to complete, at intervals of from two to three weeks the operation. The covering of the ribs is gently slipped from the bony structures before removal, this making possible the formation of new ribs. While the new ribs are not reformed to the extent of the old ribs, they play an important part in keeping up the body structure and allowing the patient to maintain an upright, stalwart figure. The lung does not again regain its function, the remaining lung being strengthened enabling it to carry on its work.

Other procedures are also employed to bring about the results being obtained, however space does not permit the explanations.

During the past year eighty-seven percent of the cases in the American Legion Hospital were receiving some form of collapse treatment. This is an exceptionally high figure as compared to the statistics in other institutions throughout the country, however the results speak for themselves and it has already been stated that Michigan is leading in the care and treatment of this disease.

Less than fifty deaths occurred in the American Legion Hospital last year while close to six hundred patients received treatment during that time. Eighty percent of these deaths were among the thirteen percent of untreated cases, untreated because the extent of their disease would not permit or because treatment was refused. This is an excellent record when the fact is known that cases brought into this institution are in the far advanced stages. In many instances deaths have occurred within one or two days following admission. This proves the necessity for early hospitalization in all cases of tuberculosis. There is no such thing as home treatment and tuberculosis can only be cured in an institution maintained and operated for this purpose.

Community by Itself

The American Legion Hospital is a community by itself. With two hundred and twenty-five patients on the roster and one hundred and thirty-five employees in the personnel, a large family makes up the population of the small village. The buildings are owned by the State of Michigan and leased to the American Legion Department of Michigan for a period of years. The Hospital operates on funds received from the government and counties throughout the state for the care and treatment of such cases as are hospitalized upon their authority.

A Hospital Committee composed of nine Legionnaires of this state control the operation of the institution. This committee is composed of Paul A. Martin, Chairman, of Lansing; Ray C. Conlon, of Grand Rapids; Percy Saxton, of Trout Creek; John F. Roehl, of Detroit; Dr. C. J. Gray, of Petoskey; L. M. Fleming, of Alpena; Harold J. Riley, of Detroit; Vern T. Adams, of Three Rivers; and Fred Gill, of Hillsdale.

The general hospital staff is composed of George A. Dorman, superintendent; Dr. W. L. Howard, Medical Director; Dr. Lawrence Manni, Assistant Medical Director; Dr. E. J. O'Brien, of Detroit, Thoracic Surgeon; Dr. George McCain and Dr. Franklin Schrier, resident physicians; Allan Lemon, Director of Laboratories; Hyacinth Fox, Superintendent of Nurses; Ethel Flower, Dietitian; E. W. Minier, Auditor; Ward McAllister, Property Custodian; B. W. Flagg, Superintendent of Maintenance and Construction; and several consultants and part-time physicians from Battle Creek.

The American Legion Hospital is always open for visitors and a great deal of educational work is being carried on by the members of the hospital staff through various Legion Posts in the state. The achievements of this Hospital have long been great and as science continues to progress so will this institution keep on and progress.

Board Will Sell Nahma Township School Buildings

Nahma, Mich. — Three school buildings, which were closed in recent years, will be sold by the Nahma township board of education, it was decided at a recent election held by school electors.

The electors voted to close the following schools:

Pine de Noc, 27 yes 10 no; St. Jacques, 30 votes, unanimous; Aspen school, 30 votes, unanimous.

To Rent or Sell use the Classified columns.

Aged Trenary Man Claimed by Death

Frank Vogel, 78, one of the oldest settlers of Mathias Township, passed away Friday evening at 8 o'clock at his home, following a two years' illness.

Mr. Vogel lived on a farm in the winters neighborhood, where he homesteaded more than thirty-five years ago.

Surviving are one son, Frank Jr., of Trenary, and a daughter, Mrs. Nellie Kallio, of Winters, two grandsons and four granddaughters. Mrs. Vogel died eight years ago.

Funeral services were held from the Methodist church in Trenary, Monday afternoon, and burial made in Trenary cemetery.

Room or House For Rent? Use the Classified page for results.

PRUNLAX
A CALIFORNIA PRUNE JUICE LAXATIVE FOR
QUICK RELIEF
FROM
CONSTIPATION
ACTS FAST, SMOOTHLY, SAFELY. CHILDREN LIKE IT. 56 DOSES ONLY 60c.
For Sale at
City Drug Store

"CHEERFUL AS ITS NAME"
OLD SUNNY BROOK
KENTUCKY STRAIGHT BOURBON WHISKEY

Have you tried Old Sunny Brook yet? If not, there's a real revelation waiting in your first sip! Genial and smooth, this great bourbon has a finer taste and *deeper* mellowness that sets it apart . . . makes it truly "cheerful as its name."

93 proof
Copr. 1939, National Distillers Products Corp., N. Y. C.
YOUR GUIDE TO GOOD LIQUORS

You say you've paid rent for 15 years?
OWN YOUR OWN HOME
Make your next 15 years rent-money pay for a home that will be yours. Our home-financing plan will do it... get details.
Detroit & Northern Michigan Building & Loan Association
Representative:
Briton W. Hall, Oscar Kraus Agency, Escanaba

CUT-PRICE TIRE AND TUBE SALE

Wards First Quality Riversides Reduced!
$2.40 to $9.10 TRADE IN
WHEN YOU BUY TIRE AND TUBE!

DON'T BE FOOLED BY SO-CALLED "BIG DISCOUNTS" FROM HIGH "LIST PRICES"! Compare the quality, and the net prices! You pay less at Wards! See how far your old tires go in buying new Riversides at this BIG TRADE-IN SALE! More wear . . . more safety . . . more beauty! Dipped cords . . . tough, non-skid tread . . . double insulated plies . . . rugged sidewall buttresses! No better First Quality tire sold anywhere! Check for your size! See how much you save!

SIZE and PLY		TRADE-IN SALE PRICE (tire Only)	Tire-&-Tube Wards Reg. Low Price	TIRE-&-TUBE TRADE-IN SALE PRICE
4 Ply	4.50-21	$6.56	$10.20	$7.56
4 Ply	4.75-19	6.79	10.65	7.79
4 Ply	5.25-17	7.65	11.70	8.65
4 Ply	5.25-18	7.91	12.10	8.91
4 Ply	5.50-17	8.66	13.45	9.66
4 Ply	6.00-16	9.45	14.60	10.45

AS LITTLE AS $1.25 WEEKLY BUYS 4 TIRES and TUBES

WARRANTED WITHOUT LIMIT! Every Ward Riverside Tire is warranted to give satisfactory service, without limit of time or mileage!

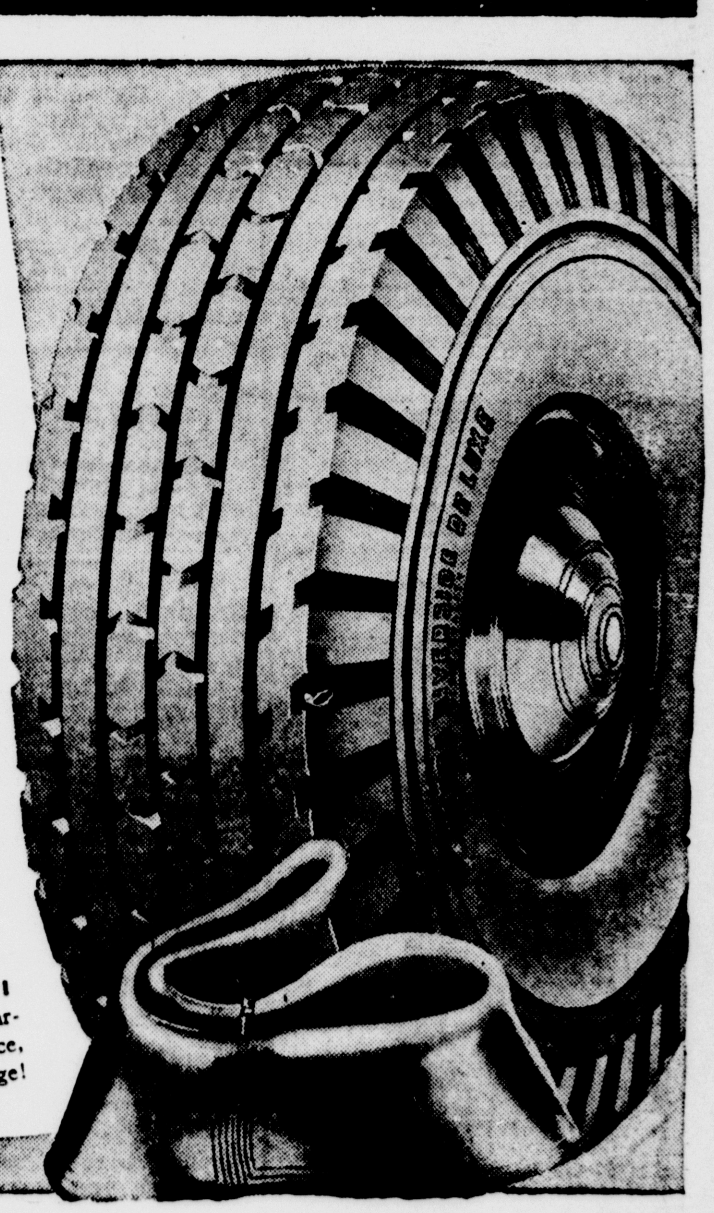

SPECIAL SALE!

GLADSTONE BAG
Sale Price 5.88
Looks and wears like a $10 gladstone! Black or brown split cowhide. 2 military pockets and shirtfold! Woven cord lining. A RARE VALUE!

ARMY STYLE LOCKER TRUNK
Regularly 3.75 3.19
Sheet steel covered! Strong wood frame! Steel lock! Save!

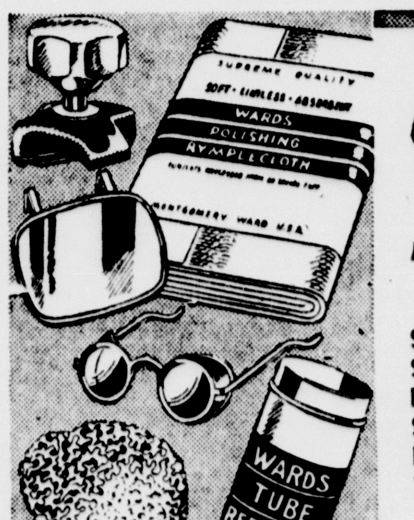

Your choice!
Price cut to 17c each

Steering Knob	17c
Sun Glasses	17c
Patching Kit	17c
Sponge	17c
Polishing Cloth	17c
Vanity Mirror	17c

Price cut 4 days only!
25c Quality Motor Oil!
In your container. (Plus 1c qt. Federal tax)* 9c qt.
Wards "Standard Quality" . . . the 25c grade in Service Stations everywhere! You pay less than half at Wards!
5-quart sealed can 54c*
8-quart sealed can 84c*

MONTGOMERY WARD
Enjoy the things you want today . . . pay in convenient monthly installments on Wards Payment Plan. Any $10 purchase opens an account.
Buy all your needs at Wards. Our Catalog Order Service brings you thousands of items that we have not room to stock in our store!
1200 Ludington St. Phone 207

PERSONALS CLUB— FEATURES— **WOMAN'S PAGE** FASHIONS— ACTIVITIES— SOCIETY

—AMY BOLGER, Editor, Phone 692—

Varied Activities On Auxiliary Convention Program Sunday, Monday

Two crowded days, marked by meetings, joint events and social activities, and the official opening of the convention sessions, marked the Sunday and Monday program of the American Legion Auxiliary, Department of Michigan, convention here, opening with a joint breakfast at the Sherman Hotel Sunday morning at which John F. Ballenger, Director of the Detroit Regional Social Security office, was speaker, and closing with the convention banquet and military ball last evening.

Sunday morning's activities included the joint Distinguished Guest session of the Legion and Auxiliary and the joint Memorial Service, both of which were held in William W. Oliver Memorial Auditorium, followed by the Past Presidents' Parley, a luncheon meeting at Bethany Lutheran church at noon. Mrs. Agnes Dunn of Bad Axe, Department National Defense chairman, Past Department president and Past National vice president, was the luncheon speaker, and Miss Belle Harvey, committee chairman.

District caucuses and convention committee meetings were held during the afternoon with the processional rehearsal following them.

Gold Star, Fidac Tea

Among social events of the day was the Gold Star and FIDAC tea, served Sunday afternoon in the attractive garden grounds of the residence of Dr. and Mrs. John J. Walch, attended by 175 guests. Flowers of gold and white centered the serving table with its lace cloth and silver service, and garden furniture was effectively grouped throughout the grounds. Music during the hours of the tea was played by the Karas string ensemble.

Pouring during the early part of the afternoon were Miss Mildred Fessler, Department Gold Star chairman and Mrs. Leona Hagen, Department FIDAC chairman, and during the latter part of the afternoon two Gold Star mothers, Mrs. Martha Carsten of Zeeland and Mrs. Adeline Roberts of Escanaba, presided at the tea table. Arrangements were in charge of Mrs. Harry Reynolds of Escanaba and her committee.

A membership dinner was served at 6:30 o'clock at the Masonic Temple, with Past Department presidents, honor guests, and a short program was given, including presentation of trophies and awards by Mrs. Louise Petit, chairman. Miss Bertha A. Proestel, Department chairman, was principal speaker and Mrs. Edna Ambeau, committee chairman. Auxiliary members left immediately after the dinner for the Escanaba Athletic Field for the Drum and Bugle contest finals.

Mrs. MacDowell, Honor Guest

Mrs. Gwendolyn Wiggin MacDowell, of Indianapolis, national secretary of the American Legion Auxiliary, was guest of honor at a Past Presidents' breakfast at the Ludington Hotel, Monday morning, and was principal guest at the Unit Secretaries' Association luncheon meeting at noon at St. Patrick's church hall. Miss Bertha Proestel was chairman of the luncheon program and Mrs. Tillie Louise was committee chairman.

The official opening of the Auxiliary convention took place Monday afternoon in William Bonifas Memorial Auditorium, Mrs. Nancy Petry, president of Cloverland Unit giving the address of welcome, and Mrs. Ann Miller, Sixteenth District president, the response. Routine business, including reports and reading of convention minutes, occupied the greater part of the session.

The annual convention banquet, served last evening at St. Joseph's church hall and the convention military ball closed the day's program.

Pattern Gives Smooth Fitting Under-Garments

BY MARIAN MARTIN

PATTERN 9177

Be sure to slip this well-designed Marian Martin slip into your future sewing plans. It's the easiest task you've ever set shears and needle to, for the whole garment is cut in just two simple pieces. Notice the darts placed around the waitsline for smooth fit. You may cut the neck in a round or a square shape, and the hemline is friskily scalloped or straight. The tailored panties, included right along with Pattern 9177, may also have scallops at the hem. And do edge the neck, armholes and hem of the slip and the bottom of the panties with lace.

Pattern 9177 may be ordered only in women's sizes 34, 36, 38, 40, 42, 44, 46, 48 and 50. Size 36 requires 3⅞ yards 39 inch fabric and 7 yards lace.

Send **FIFTEEN CENTS** in coins for this **MARIAN MARTIN** pattern. Be sure to write plainly your **SIZE, NAME, ADDRESS, and STYLE NUMBER.**

Knowing that smart moderns keep a step ahead in style, **MARIAN MARTIN** brings you an exciting, vivid picture of what "they" will be wearing this fall and winter in **OUR NEW PATTERN BOOK** which is just out today. You'll see the new-season silhouettes in fascinating but easy-to-make clothes for day and evening. Styles for career women . . . "at homers" and club women . . . youngsters and callegians! Order a copy of the book today and plan a complete wardrobe for the fall whirl of busy days. **BOOK FIFTEEN CENTS. PATTERN FIFTEEN CENTS. BOOK AND PATTERN TOGETHER, TWENTY-FIVE CENTS.**

Send your order to Daily Press, Pattern Department, 232 W. 18th St., New York, N. Y.

Michigan's Only Women's Post Is Represented Here

The only woman's post of the American Legion in Michigan was represented by three members in the big convention parade that was held in Ludington street yesterday.

The Ragan-Lide post No. 13 of Detroit is composed of 108 members, most of whom served during the World War as nurses. The three delegates who are here are: Lillian Larson, commander; Sue Gallagher, service officer; Myrtle Earl, welfare officer.

The post was named for Miss Lide and Miss Ragan, World war nurses who died in France.

Personal News

Miss Genevieve Manley arrived Sunday night from Chicago for a week's vacation visit at the home of her father, Anthony J. Manley.

Week end guests of Dr. and Mrs. Harry Long were Mrs. Tom Milne and her son, Donald, of Wheaton, Ill. Mrs. Milne is the former Bessie Todd of this city, a daughter of Rev. James Todd, who at one time was pastor of the First Presbyterian church here.

Anthony J. Manley and Misses Catherine Manley and Margaret Patton have returned from Stevens Point, Wis., where they attended the wedding of Miss Mary Agnes Boyle and Randolph Frazee, which took place there Saturday morning.

Miss Evelyn Matthews, who has been visiting for the past two weeks with her parents, Mr. and Mrs. E. J. Matthews, 323 South 19th Street, has returned to Rockford, Illinois, where she is in nurses training at St. Anthony's hospital.

Mr. and Mrs. John H. Blizel and Miss Ruby Blizel of Munising are visiting here as guests at the home of Mrs. Josephine Campbell, 530 South Seventeenth street.

Miss Mollie Thomas, marjoist of the Canadian Legion is a guest of Miss Jacqueline Courneene, at her home, 1031 Stephenson avenue.

Rev. Fr. Anthony Wehrmann, O. S. B., of St. Bede's college, Peru, Ill., is spending a few days here at St. Francis hospital.

Stewart Clark, Detroit, is visiting at the S. Graham home, 906 First Avenue South.

Mr. and Mrs. K. C. Pellow and Richard have returned to Negaunee following a week end visit here at the homes of Mr. and Mrs. Robert L. Parsons and Mr. and Mrs. John P. Norton. Miss Katherine Pellow, who accompanied them, is remaining here for a week as the guest of Mr. and Mrs. Parsons.

Mr. and Mrs. C. N. Wood returned Monday from the west coast, where they spent the past two months visiting in Seattle, and Tacoma, Wash., and in Portland, Ore. Upon their arrival here, Mrs. Wood was notified of the death of her sister, Mrs. Maggie Martell of Marinette, on Saturday, and she and Mr. Wood left for there immediately. Mr. and Mrs. Charles Wood, jr., also left last night to attend the funeral services which will be held today.

Exchange Vows

MRS. ARMATTI

Mrs. Lawrence Armatti, before her wedding Saturday morning, was Miss Helen Sakal. The bride is a daughter of Mr. and Mrs. Michael Sakal of Northland.

At a beautifully appointed ceremony, which took place Saturday morning, August 19, at St. Joseph's church in Northland, Miss Helen Sakal, daughter of Mr. and Mrs. Michael Sakal of Northland became the bride of Lawrence Armatti, of Gwinn, son of Jerome Armatti.

The marriage service was read by Rev. Fr. Francis Krysty, pastor, at a nuptial high mass at 9 o'clock. Tiger lilies, gladioli and pink phlox decorated the altars for the service.

The music of the mass was sung by the Perronville choir and the organist played the Wagner 'Bridal Chorus," as the processional, and Mendelssohn's Wedding March, the recessional. At the Offertory, "Ave Maria" was sung by Al Jankas of Chicago, a brother-in-law of the bride.

Bride in White Satin

The bride, who was given in marriage by her father, wore a lovely princess model of white satin with a train, and a finger tip veil of illusion. She carried a prayer book, with three gardenias across the closed book and satin markers knotted with lilies of the valley. Her matron of honor, her sister, Mrs. Ursula Jankas of Chicago, wore light blue taffetta, and her bridesmaids, Miss Anne Sakal, of Gladstone, a sister, Miss Elsie Viau of Northland, Miss Mary Pukmis of Chicago and Miss Stella Barauskas, of Chicago, wore gowns fashioned alike of pink and white taffeta. The attendants all wore matching tiaras, and carried colonial bouquets. Little Joanne DeShambo of Arnold, the flower girl, wore white taffeta, a wreath of gardenias and also carried a colonial bouquet.

Mrs. Sakal, mother of the bride, was gowned in navy blue lace with chartreuse trim, and her accessories were of the same shade. Gardenias formed her shoulder corsage.

David Goberg of Gwinn served as best man, and ushers were Frank Kroncich, of Gwinn, Joseph DeGroot, Northland, and Lawrence Taylor of Escanaba.

Wedding Dinner

A wedding breakfast was served for the bridal party and a wedding dinner, to two hundred guests, both at the home of the bride's parents. A large tiered wedding cake centered the bride's table and decorations were in blue, pink and white.

Mr. and Mrs. Armatti left on a honeymoon motor trip through northern Michigan, Wisconsin and Minnesota, the bride wearing for traveling, a navy blue suit with rose accessories. They will make their home in Gwinn.

The bride attended the Northland and Ralph schools, and Mr. Armatti, the schools in Gwinn.

Guests at the wedding included Ed Sakal and Herminia Sakal of South Bend, Ind.; Mrs. A. Barauskas and Stelle, Mary Pukmis, John Rukstella, Mrs. J. Zukanski, Chicago; Mr. and Mrs. James Armatti, Gwinn; Mr. and Mrs. Julius King, Johnny Armatti, Angelo Roberts, Enio Mattson, Floyd Booker, Melio and Frank Kroncich and David Goberg, all of Gwinn; Misses Eva Lauzon, Lucille and Dorothy Marshall, Myrtle Lee, Elaine Norton, and Betty Heslip and Mrs. Paul DuRoy, Gladstone.

Miss Knauf Is Bride in Lovely Church Ceremony

At one of the lovely weddings of the month which took place Saturday morning, August 19, at St. George's church, in Bark River, Miss Marguerite Catherine Knauf, daughter of Mr. and Mrs. Frederick Knauf, of Bark River, and John D. LaMotte of Detroit, son of Mr. and Mrs. John LaMotte of Lake Linden, exchanged marriage vows.

The marriage service was read by Rev. Fr. D. Joseph Breault, an uncle of the bridegroom, at a nuptial high mass at 8:30 o'clock.

Early autumn flowers decorated the altar of the church, and tall baskets of like flowers were at either side of the sanctuary entrance.

White Satin and Lace

The bride, who was given in marriage by her father, wore a white satin gown, with chiffon lace bolero and long fitted sleeves, and a full skirt that extended into a short train. Her fingertip over-face veil was fashioned to a Queen Elizabeth headdress of orange blossoms. She carried yellow roses and baby breath. Miss Theresa Knauf, who was her sister's only attendant, wore a full skirted frock of coral marquisette, a ruffled blue bolero, with large puffed sleeves, and an over-face veil with a blue headdress, and she carried coral zinnias and snapdragons. Young Betty Ann Theut, niece of the bride, who was flower girl, wore a floor length dress of blue voile, with a coral satin ribbon sash, and a coral headdress, and she carried snapdragons. George LaMotte, brother of the bridegroom, was the flower girl's escort.

Allen LaMotte, brother of the bridegroom, was best man, and ushers were Frederick Knauf, jr., brother of the bride, and Robert LaMotte, a brother of the bridegroom.

Mrs. Knauf, who watched her daughter's wedding from the front pew, wore a becoming dress of dusty rose crepe with a lace bolero and blue accessories, and Mrs. LaMotte wore dusty rose with white. Both had corsages of pink roses.

Wedding Breakfast

Mrs. Edwin Bergman, organist and choir director, played "The Bridal Chorus" from "Lohengrin," as the processional, and Mendelssohn's Wedding March, as the recessional. The music of the mass was sung by the church choir. During the exchange of vows Robert Moreau of Escanaba sang "On This Day O Beautiful Mother," and at the Offertory he sang "Ave Maria."

A wedding breakfast was served at the home of the bride's parents, for members of the bridal party and their families. Crystal bowls of clarkia and blue candles were at either side of the three tiered wedding cake which was topped by a miniature bride and bridegroom. A color scheme of coral, blue and yellow, was attractively used in the table and home decorations. A reception at the home followed the breakfast.

The young people left later on a honeymoon trip through Canada, which will include a cruise on Lake Winnipeg. The bride's traveling costume was a brown and gold print crepe ensemble with hat and purse of like material.

Home in Detroit

They will make their home in Detroit where Mr. LaMotte is in the spectrographic department of the Ford Motor company.

The bride is a graduate of Rudyard high school and Michigan State college, East Lansing, and also attended the University of Chicago. She was home economics instructor at Stephenson for four years and for the past two years has been with the Farm Security Administration as Home Supervisor. Mr. LaMotte is a graduate of the Lake Linden high school and of the Michigan College of Mining and Technology at Houghton.

Guests at the wedding included Leo Knauf, Selfridge Field, Mt. Clemens; Mr. and Mrs. Ray Tessmer, Miss Jeanne Kramer, Mr. and Mrs. Russell LaMotte, and Allen LaMotte, Detroit; Mr. and Mrs. Lawrence Theut and family, Miss Anna Knauf, Nicholas Knauf and Mrs. Rose Knauf, Rudyard; Mr. and Mrs. John LaMotte, sr, and family, Mr and Mrs Fred LaMotte, Lake Linden; Mrs A Gustafson, Houghton; Miss Mildred Omlor, Misses Eva and Mildred Michaud, Mr. and Mrs. Carl Bennett and Mr. and Mrs. Joseph H. Ivens, Escanaba, and Mr. and Mrs. M. A. Nadeau, Stephenson.

Auxiliary Convention In Final Session Today, Mrs. Joan Danhof Heads Slate

The American Legion Auxiliary, Department of Michigan, will open its final convention session, at which election and installation of officers, election of national convention delegates and alternates, and presentation of reports will take place, this morning at 8:30 o'clock at William Bonifas Memorial Auditorium.

Candidates for the Department offices are:

President—Joan Danhof, Zeeland.

Vice president—Dorothy Pearl of Detroit and Esther Vining, Greenville.

Secretary — Bertha Proestel, Saginaw.

Treasurer — Bernice Harmon, Three Rivers and Isabelle Maxon, Davison.

The election results will be announced immediately following the noon recess for luncheon.

Program of Session

The program of the closing convention session, in detail, follows:

Opening of Convention, Second Session.

Pledge of Allegiance.

Preamble.

Invocation.

Music.

Roll Call of Officers.

Minutes of Previous Session—Department Secretary.

Credentials Committee final report.

Election of officers, District Presidents and Vice Presidents.

Reports of District Presidents: 1st, 13th, 14th and 15th—Mrs. Lillian Becker, Mrs. Gertrude Hildebrandt.

Second—Mrs. Beatrice LaTour.

Third—Mrs. Elsie Bertwistle.

Fourth—Mrs. Ethel Foreman.

Fifth—Mrs. Ruby Beebe.

Sixth—Mrs. Inabelle Maxon.

Seventh—Mrs. Edna Brown.

Eighth—Mrs. Esther Vining.

Ninth—Mrs. Mae Pedler.

Tenth—Mrs. Rhea Donoghue.

Lower Eleventh—Mrs. Marie LaMarr.

Upper Eleventh—Mrs. Lottie Weber.

Twelfth—Mrs. Ruth Mitchell.

Sixteenth—Mrs. Ann Miller.

Seventeenth—Mrs. Myrtle Lockwood.

Voting on Amendments to Constitution and By-Laws.

Report of Resolutions Committee.

Unfinished Business.

New Business.

Election of National Convention Delegates and alternates.

Installation of Officers

Installation of Department Officers, District Presidents and District Vice Presidents — Mrs. Lida Murphy, Committeewoman.

Presentation of Past President's pin — Mrs. Mary Ripley, Past President.

Silent Tribute.

Retirement Colors.

Adjournment.

A meeting of the Executive Committee and of all national delegates and alternates will be held in the Auditorium, immediately following adjournment of the convention.

Heads 8 et 40

ROSE BASSETT

Rose Bassett, Detroit, was elected LeChapeau of the Eight et Forty, Departmentale Michigan, at the general session of the fifteenth annual convention of the organization, held here on Saturday.

Mrs. Harry B. Desnoyers and children Betsy and Tommy, returned Monday to their home in Glen Ellyn, following a two weeks' visit here as guests of Mr. and Mrs. P. S. Clark.

The United States geological survey estimates that 443,455 miners producing 1,000 tons of coal each per year would have to work until the year 3454 to exhaust Wyoming's coal supply.

-:- Social-Club -:-

Picnic Postponed

The picnic planned for August 24 by Phoebe Rebekah Lodge, No. 179, has been postponed until further notice.

* * *

Larson-Arntzen

Announcement is made of the marriage of Miss Norman Larson, daughter of John Larson of Isabella, and Carl Arntzen, son of Mr. and Mrs. Carl Arntzen of this city, which took place on Saturday, August 5.

The ceremony was performed at 2 o'clock in the parsonage of the Norwegian Danish Lutheran church by Rev. L. R. Lund.

The bride wore a blue flowered crepe dress, a matching blue hat and blue accessories.

Following a honeymoon trip through Canada, Mr. and Mrs. Arntzen will make their home in Escanaba.

* * *

Covenant Aid Thursday

The Ladies' Aid of the Evangelical Covenant church will hold its monthly social meeting Thursday afternoon at 2:30 o'clock in the church parlors. Mrs. C. A. Carlson and Mrs. Phoebe Benson are hostesses. All members and friends are cordially invited.

* * *

Cornell Aid Meeting

The Ladies' Aid of the Methodist church of Cornell will meet Wednesday afternoon at three o'clock. A large attendance is desired.

* * *

Rose-Seward

Miss Hazel Seward, daughter of Mrs. Tillie Seward, 1109 Ludington Street; and Ray L. Rose of this city were united in marriage Saturday evening at 7:30 o'clock at the Bethany Lutheran chapel by Rev. Dr. C. A. Lund. Attendants were Mrs. L. A. Ettenhofer and Ralph Rose.

A Grand Summer Beverage
'SALADA'
ICED TEA
K-1

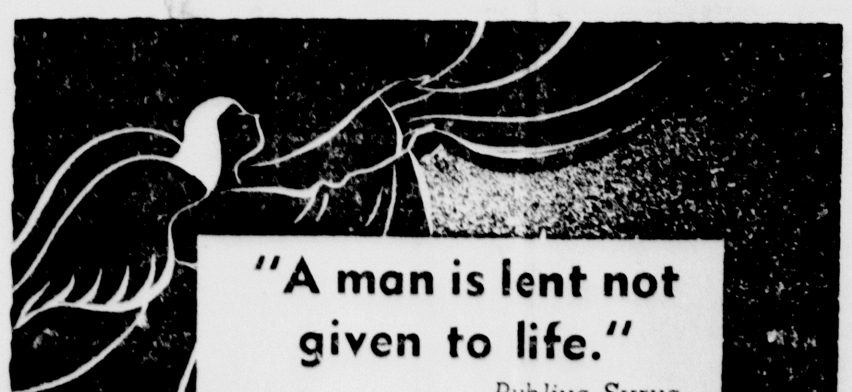
"A man is lent not given to life."
—Publius Syrus
That inevitable hour of sorrow for those who survive can be lightened by sympathetic understanding . . . an understanding we bring to all our services, regardless of cost.
BOYCE
FUNERAL HOME
Francis Boyce, Dir. Tel. 1800

$10 worth of Coal FREE
with your new Kalamazoo Heater
16 months to Pay!
Offer good for 10 days only

We clean and repair all makes of furnaces
• Offer applies on Century, Franklin, Consul, Mercury, Commander, Triumph, Victoria Heaters—7 sizes and styles to choose from.
• Save money during this sale.
• Full Factory Guarantee.
• Come in—see them today—see why it pays you to buy early.
KALAMAZOO STOVE & FURNACE CO.
116 So. 11th St.
Phone 507 Escanaba, Mich.

• Terms as little as $5.00 down and 16 months to pay—as little as $3.50 a month.
"A Kalamazoo Direct to You"
Trade-Mark Registered

Action and Color Feature Week End American Legion Festivities

PONTIAC WINS STATE CROWN

Defends Drum and Bugle Corps Championship Successfully

Before a crowd estimated at ten thousand people, the Cook Nelson post number 20, of Pontiac, successfully retained its American Legion state drum and bugle corps title at the Escanaba high school athletic field Sunday night.

In annexing its sixth championship and its fifth in a row the defending champions, scored a total of 93.7 points out of a possible 100. The Ira D. MacLachlan post number three, of Sault Ste. Marie, finished in the runner-up position in Class A with a score of 93.1, while third place was awarded to Harding-Olk-Cradige post 18, of Bay City, with 92.3 points. Buick Liberty Motor post 310, of Flint, had 92.2 points and Thomas A. Edison post 187, of Detroit, 92.

Four corps competed in Class B, three of them from the upper peninsula, with Marquette winning first place honors with 88.8 points. Saginaw, the only lower peninsula entry in this class, finished second with 86.4 points, Kingsford third with a rating of 84.7 and Cloverland post, of Escanaba, fourth with 84.1.

In the Sons of the American Legion competition which was held Sunday afternoon, the Ironwood Squadron number five, of Ironwood, won first place with a total of 94.9 points, outclassing all competitors by a six point margin. The order in which other entries finished was as follows: Merritt Lamb Squadron 102, of Rockford, 99.7; Richard M. Jopling, of Marquette, 88.3; Ira Pemberthy, of Calumet, 87.4; John M. Mitchell, of Negaunee, 85.5; and Bert Carpenter, of Kingsford, 83.6.

The Pontiac unit, composed of 48 pieces exclusive of the color guard, presented a spectacular appearance in their natty uniforms which consisted of white caps, red jackets with white belt, and white trousers with a red stripe. The ease with which they performed their intricate formations appealed to the spectators and they were given a tremendous ovation. They chose one of the most difficult selections of any of the groups as their number in front of the grand stand playing the "Quartet From Rigoletto," by Verdi.

Ceremonies Impressive

Both the afternoon and evening performances closed with a parade in which all units participated, passing in review in front of the grand stand, which was followed by a massed drum and bugle corps selection.

The music for the parade in the evening was furnished by the Menominee American Legion band. The ensemble selection which was the familiar Legion "Drummer Boy," was played under the direction of R. J. Thompson, drum major of the Pontiac corps. The field was then darkened and the performance closed with the playing of Taps by the entire group.

Impressive exhibitions were given during the afternoon and evening performances by the Wayne county Auxiliary drum and bugle corps, an all girls band from Alpena, the Canadian Legion drum and trumpet band from Sault Ste. Marie, Ontario, and Cutler's Clown band from Iron Mountain.

At the afternoon performance an exhibition was given also by Bobby Waters, of Northwest high school, Detroit, the state champion boy drummer, who went through a routine of 26 movements on the drums.

Wayne County was represented in the proceedings by the Women's Auxiliary unit of Detroit. Leaders were Miss Hazel Phillips, Mrs. Cora Schultz, Mrs. Evelyn McIntyre, Mrs. Freda Cohen and Mrs. Clara Schoolhouse.

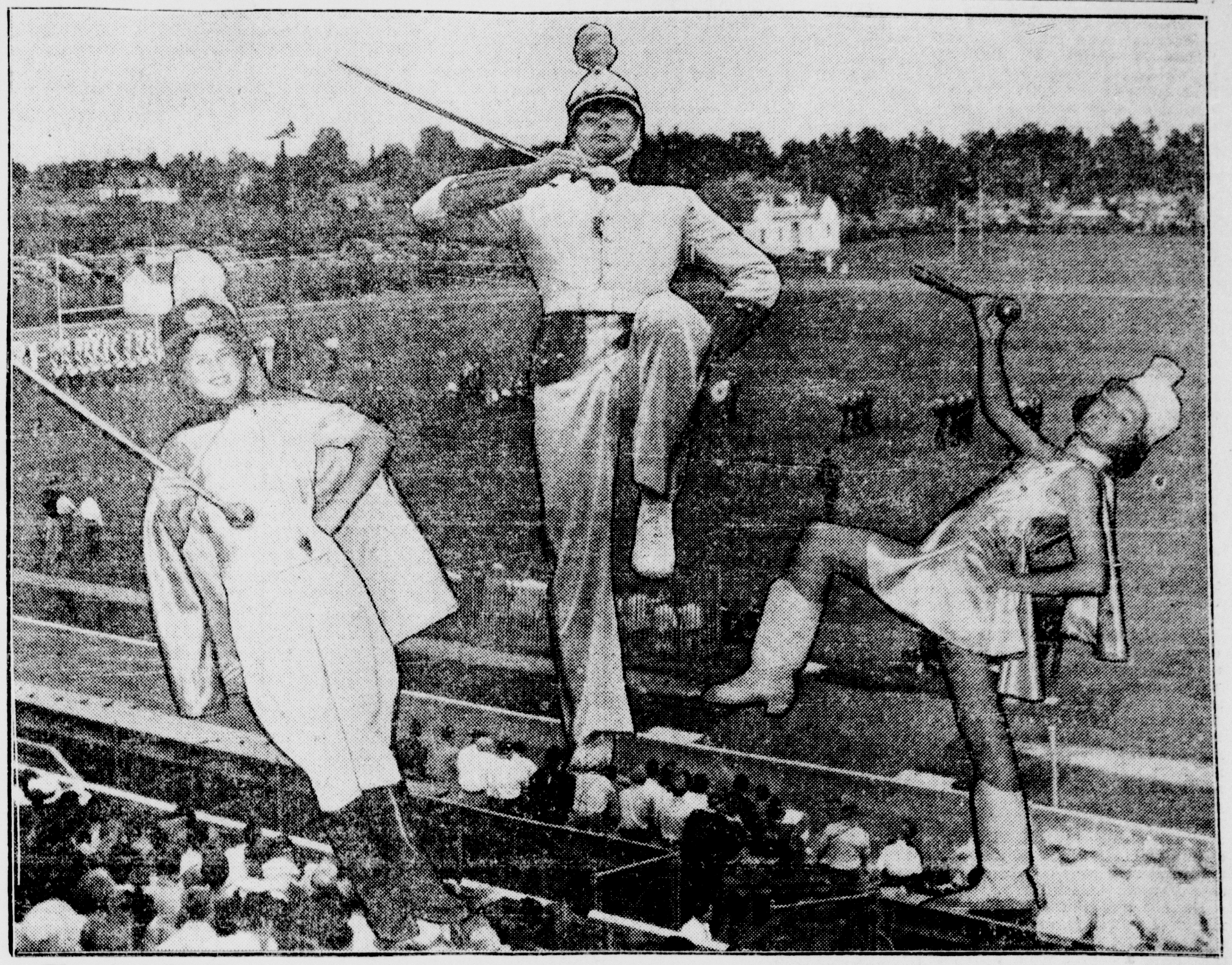

There's A Thrill in the antics of the drum majors and parade fans got many of them from the three high steppers strutting across the picture above, background of which is the high school athletic field, scene of the drum and bugle corps competition. The goose-steppers are Phyllis Hughes of Kingsford, Jack Schroeder of Ironwood and Phyllis Habermenckel of Alpena.

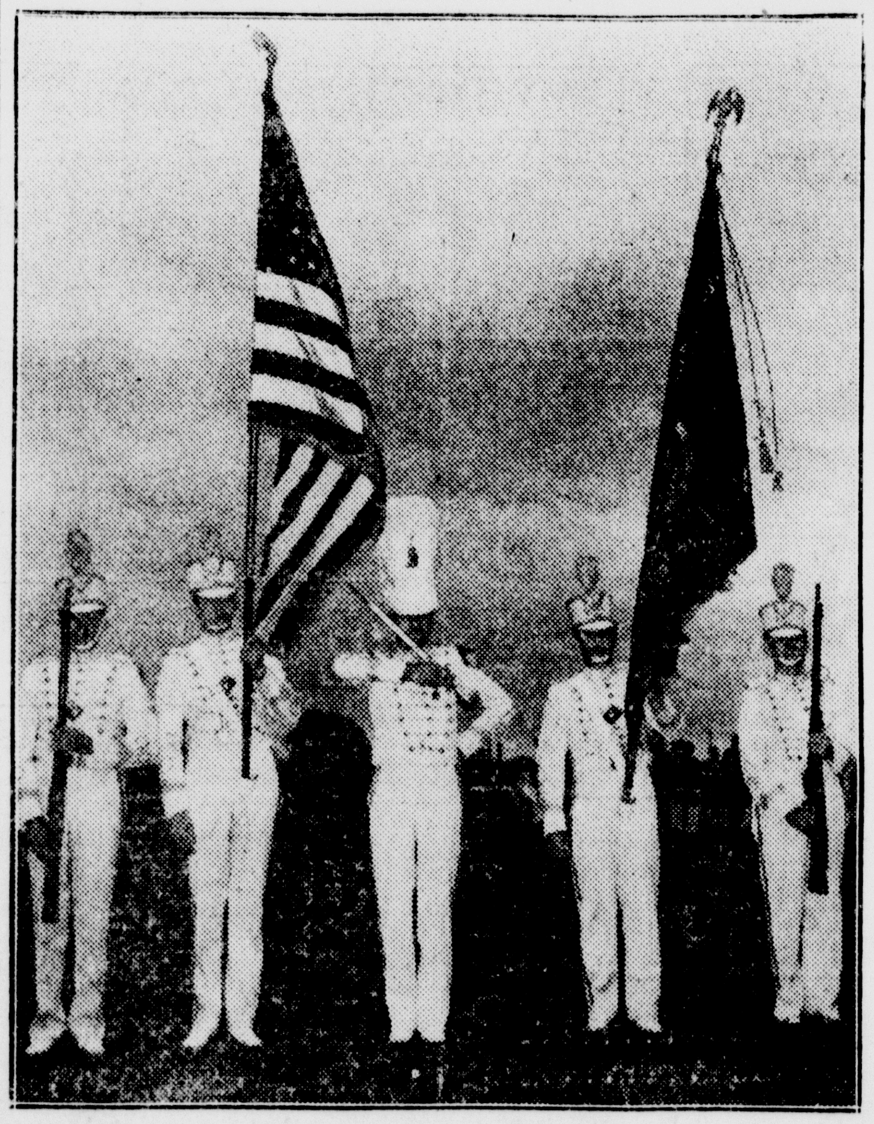

Menominee had a snappy front line of drum major, color bearer and color guards. They were A. W. Reynolds, David Suchorski, Andy Christopherson, John D. Parsek and John Smalter.

Joan Connors of Negaunee does a a bit of fancy baton twirling as part of the drum and bugle corps competition at the athletic field Saturday afternoon.

Iron Mountain's famed Clown Band brought many laughs to convention followers over the week-end. Clad in everything from diapers to dress suits, the boys put on a good show—and played some fine music, too.

Radio Around The Clock

BY C. E. BUTTERFIELD
Associated Press Radio Editor
Time is Central Standard

New York, Aug. 21—Prize fighting and other things are to be the radio fare for Tuesday.

The fight is the lightweight battle between Champion Henry Armstrong and Challenger Lou Ambers. It is scheduled for the outdoor arena of Yankee Stadium, New York, and if it doesn't rain will be heard in detail over WJZ-NBC starting at 8 from the mouths of Sam Taub and Bill Stern.

Among the other items are these:

WJZ-NBC 1:30, Seventy-fifth anniversary of formation of Red Cross, Speakers Max Huber from Geneva and Norman H. Davis, in addition to dramatization.

WJZ-NBC 12:45, Special Boy Scout drama as part of the boys' day in running a network from noon until evening.

WEAF-NBC 4, Plattsburg Army maneuvers, cooking for soldiers.

WJZ-NBC 5:15, Ted Husing's That's What I Said, James Montgomery Flagg guest.

Then also: MBS-CHAIN 9 a. m. Thyra Samter Winslow starting a new talk series; MBS-CHAIN 11:20 a. m., Bayreuth music festival; WABC-CBS 8 p. m., Hal Kemp celebrating the thirteenth anniversary of his orchestra.

Overseas comment: WJZ-NBC 5:45, Viscount Samuel from London; WABC-CBS 8:30, H. V. Kaltenborn from London.

"Rented the first day" said Smith. Try a For Rent Ad today.

Bursts and Duds At Convention

"Beer Barrel Kolka" without a doubt is the theme song of the state convention. Wherever and when ever it is played (and it is played constantly), the boys join in lustily on the chorus.

* * *

The miniature cannon of the Detroit 40 & 8 gang has caused many a headache. Blank 10 gauge shotgun shells are used and they sound like Big Berthas. One Legionnaire was burned about the face when he got too close to the affair.

* * *

"The boys are getting old!", seems to be the concensus of opinion among the bystanders. Although there is plenty of tomfoolery constantly, it is done by a decided minority. Most of the Legionnaires are past the college-try stage and are content to have a few drinks and watch the antics of the younger-in-spirit.

* * *

Weather failed to dampen the ardor of the revelers or the thousands of people who lined Ludington street on both sides from Lake Shore to Stephenson avenue to see the afternoon parade. They all stood patiently—and enjoyed it. Rain capes made some of the Legionnaires look like members of the French Foreign Legion.

* * *

In spite of the unusually large number of outsiders, traffic conditions were not bad. There was a steady stream of cars on Ludington street constantly and, in some places, it was hard to break into the line of traffic and, for the most part, things ran along smoothly. Naturally, there was the usual quota of dented fenders and a few persons struck by cars but no serious accidents reported.

* * *

State police cars patrolled the streets with two officers in each car, one being a member of the state police and the other of the local city department. This was done in order to facilitate making calls, with local officers being familiar with locations and people.

* * *

A corps of young men and women stenographers, under the direction of the very able Miss Alice Kvam of the chamber of commerce, kept the difficult housing job moving rapidly by filling out registration cards "toot sweet." Spt. John A. Lemmer was chairman of housing.

* * *

Boy Scouts were very helpful during the convention, being available for duty at all headquarters. Two youngsters at the housing headquarters were always complaining that they didn't have enough work. So they were sent with a message addressed to State Adjutant Donald G. Glasgoff at the Delta hotel. On their return, they were asked what he said, and they replied: "The girl at the desk took the envelope." They were told to go back, get the latter and take it up to Mr. Glasgoff at his headquarters on the second floor of the hotel. They did that and reported they had to give it to a secretary. It was kind of tough because the message read: "Thank these two boys for delivering this important message!"

Miss Strahl Will Teach Elementary Photography Class

Miss Marion Strahl, Daily Press photographer and engraver, will conduct a course in elementary photography at the Nahma Vacation School during the closing week. The class will begin at 1:30 o'clock each afternoon.

Miss Strahl's course will be held for the benefit of novices, who desire to know the fundamentals of taking pictures with ordinary cameras.

She is a graduate of the art school of the University of Wisconsin and has been employed in the picture department of the Daily Press the past three years.

Hospital

Richard Knutson, 411 South Eighth street, submitted to an operation for removal of tonsils at St. Francis hospital.

Marilyn Nelson, 1207 Ludington street, had an operation for removal of tonsils.

Mrs. Gunnar Mattson, Gladstone, is a surgical patient.

—Daily Press Photos

Ironwood sent its clever Sons of Legion corps to Escanaba and the boys copped honors in their division of the competition. They drew many rounds of applause.

Familiar Sight around the streets of the city during the past several days was the Detroit 40 & 8 train, the box car of which is said to be the only genuine French box car in the United States.

Smocked Legionnaires participated in the 40 & 8 parade Saturday night as did the drum corps shown above being led by the bereted baton wielder

On The RECORD

By Dorothy Thompson

NOT BY DOSTOEVSKY

Hermann Rauschning's book, "The Revolution of Nihilism," to which reference has already been made in this column, is now available in English. In view of the news from Europe, it has appeared at the right moment, and is, I should think, absolutely essential reading for all who wish to understand a crisis which is certainly not the crisis of Danzig, of Poland, of eastern Europe or of the Mediterranean but a crisis of Western civilization.

The blurb on the book cover calls it "The most important book on German Naziism since Hitler's 'Mein Kampf.'" I should think that is probably so. It is peculiarly interesting at the moment because Herr Rauschning was once the Nazi President of the Danzig Senate.

It is a terrifying book and is not recommended to those who want to believe that things are going to settle down, differences be negotiated, injustices righted by contact between reasonable men. What Herr Rauschning himself thinks is not, perhaps, particularly important. But what he reports is of the greatest importance.

• • •

The shape of the National Socialist world revolution emerges according to a consistent pattern, with, however, possible alternate strategies as a means of achieving the same ultimate goal. The essential thing always to bear in mind is that this German program is not German in the ordinary sense of the word. It is a program designed by a clique of ruthless revolutionaries convinced that the entire existing structure of the world is doomed and that they will ride into world domination on a wave of history.

Having captured all the instruments of power in one state, and that the most populous in Europe, they have a center from which to effect the reorganization of the world. War is implicit in this reorganization, but it is only one means. The revolutionary arm is recognized as a weapon no less powerful than the military.

• • •

Herr Rauschning does not say so, but the entire program bears a remarkable similarity to the revolution envisaged by Leon Trotsky, whose essential quarrel with Stalin arose over the latter's belief that Socialism could be established in a single country and that the Soviet State could live alongside nations organized according to different conceptions. Italian Fascism, in its early years, apparently also accepted the Stalinist concept of the limited national revolution.

• • •

Not so the Nazis. On the contrary, theirs is the 'permanent revolution" envisaged by the most brilliant Communist mind. Herr Rauschning uses Trotsky's exact phrase to describe the Nazi concept of the total world revolution.

Furthermore, all the elements of Trotsky's revolution are present in the Nazi plan except the Marxist class-struggle concept. The Nazi revolution, appealing not to the workers, whose trade union organization and devotion to political democracy makes them difficult to penetrate even with Communist organization, addresses itself to the "proletarianized" middle classes, who, being largely unorganized and discontented, are more susceptible to a new revolutionary propaganda. With this audience in mind its propaganda directs itself against "international capitalism" — but not against capitalism per se— and appeals to nationalism wherever that appeal is most effective with, of course, the old war cry of the Ku-Klux Klan.

It is effective wherever nations conceive themselves to be "proletarianized" and "have not" nations. It is not effective in other cases, and in such other cases the propaganda takes an entirely different turn. There is no use, for instance, in appealing to the nationalism of the Czechs, the Poles, the Swedes or the Swiss, so in these cases the argument is economic—an invitation to federate themselves in a huge unit whereby they will become rich and their security be assured by a mighty protector.

• • •

The federation which they envisage has no relation, however, to any such concept as the federation of the United States, which is a balance of state and federal powers based upon a Constitution and all resting upon popular representation, or to the federation of British commonwealths, which are actually sovereign states under the crown. In the new world which the National Socialists are preparing there will be a few great empires—a European Continental empire dominated by Germany and including European Russia; for Italy, Mediterranean Africa, Asia Minor, French Africa and pan-Arabia; for Britain, her overseas empire, but with Britain ruled out of Europe; for Spain, a hegemony over South America; a North American empire, and an Asiatic empire ruled by Japan.

Colonies will be collectively exploited by the great empires, which will be organized according to the same ideology and plan. Smaller, now independent states will be absorbed as protectorates; political freedom based upon the individual will be eliminated; state socialism will be complete; the whole structure will be hierarchical, the biggest and most central empire being the overlord of all the others; the concept of the citizen, as we know it, will pass altogether, for the great empires will be the property of the great races, and all will be held together by a new Nietzschean religion, embodied in a priesthood of Elite Guards, maintained by an inquisition of the Gestapo and spread by Propaganda Cardinals —a total union of Church and State—with a new church which is the state.

• • •

Now, of course, this all sounds like a particularly violent paranoia, a dream of one of Dostoevsky's maniacal revolutionaries, in which National Socialism lays claim to the heritage of Rome, Charlemagne, the Christian Church and the dreams of Communist conspirators—an incredible synthesis of monopolistic state capitalism, revolutionary discontent, religious mysticism and Prussian militarism.

It is precisely because the concept is so boundless, of such gargantuan and ruthless imagination, of such a distorted genius even, that it succeeds, step by step, simply because very few people believe it!

• • •

People are still discussing Danzig and the Corridor, and even Poland itself, as though they were ends instead of being merely pawns in the biggest game in all time.

Herr Rauschning tells us—and his authority is Professor Hanshofer, a retired German general, now president of the German Academy—that this concept of world-wide reorganization is called "geo-politics" (geographical politics). Intensive settlement east of the Rhine is no longer the central aim of Nazi policy, he says. Germany today realizes the impossibility of agricultural colonization eastward. Anyhow, the new German is not to be a grubbing peasant. "Blood and soil" is a myth and a catchphrase, not a policy. The future of Germany does not lie in colonies of German peasants but in large-scale collective farming with the labor of alien races. The new German is to be a ruler, a soldier and an administrator, like the ancient Romans.

• • •

Nor has National Socialism been counting seriously on a great war. The idea is no longer the subjugation of France but a deal in which Britain and France, like Italy, will agree to take second place and allow Germany to organize the world.

The original slogan of "union of all Germans in the Reich" has been completely abandoned. Czecho-Slovakia demonstrated

(Continued on Page Nine)

● SERIAL STORY

Murder on the Boardwalk

BY ELINORE COWAN STONE

COPYRIGHT, 1939, NEA SERVICE, INC

CAST OF CHARACTERS

CHRISTINE THORENSON—came to visit her cousin, found a mystery.

BILL YARDLEY—had a reason for watching Christine.

GEORGE WILMET—employed Christine as a Boardwalk artist.

CHANDRA—looked into the future—and into the past.

* * *

Yesterday: Police, investigating the murder in Christine's booth, detain her for questioning. The victim had been drugged, killed with a dagger. Bill identifies the murdered woman as Mrs. Emma Talbert, Christine's cousin!

CHAPTER VII

For a moment Christine hardly heard what was being said. For that moment she stood, isolated by shock, torn by a pang of affection she had never before known she felt for the formally kind, but painfully repressed woman she remembered as Cousin Emma, but had never really known.

Oh, Cousin Emma! she thought. I don't believe you were every very happy. . . . I might have been much nicer to you.

When she came back to her surroundings, the inspector was asking the doorman, "Have you noticed anything unusual around here in the last two hours?"

"Well"—the doorman hesitated —"about half after 11 I did see this young lady"—regretfully he indicated Christine—"come along and stop right here; then her boy friend comes running up those stairs from the beach, and they hurry off together. . . . But first, she takes him under the Twentieth Century lights and—kind of looks him over."

Christine flinched as she thought of that moment while she and Bill stood there, laughing and talking—with Cousin Emma perhaps already lying there—like that—a few feet away.

"Looks him over?" the inspector snapped. "What do you mean?"

"I know what he means," the waitress stopped snapping her gum long enough to put in. "I seen them, too; and he was dripping wet."

Why, Christine remembered with an unpleasant start, Bill had been wet. . . . He had said—

"Say—lookit!" The newsboy, who had been staring at Bill, pointed a grimy forefinger. "I see him before all right. I sold all my tomorrow morning's papers by 10:30; and I was out along the Boardwalk. And I seen him in a parked car. He was leanin' out, of if he was waitin' for something."

The inspector turned to Bill.

"What's your name?" he demanded.

"William Yardley."

"Oh, yes—run the riding school, don't you? . . . And you say you knew Mrs. Talbert?"

"I did."

The inspector took a small dark object from his pocket.

"Recognize this?" he asked.

"I ought to," Bill said after a brief inspection. "It's my key holder."

"I wonder if you'd be interested to know where it was found?"

"I should, rather." Bill looked faintly sheepish. "I hadn't even missed it. Lucky it had my name on it."

* * *

The inspector surveyed him for a moment; then he cooly reclaimed the keys and said, "It was found on the beach near a rowboat that hadn't any business to be where it was. That boat may have some connection with Mrs. Talbert's death."

"I saw that boat. I had a little run-in with a fellow right about there earlier in the evening."

"You'd better explain."

"Nothing to explain." Bill looked as if he could have kicked himself for speaking. "I was doing my best to pin his ears back, but he showed more speed than I looked for."

"Who was this man?"

"If you don't mind," Bill said pleasantly, "we won't go into that any further at present. . . . However, here he comes now. Perhaps he'l want to tell you all about it—but I don't think so."

Two uniformed men pushed into the booth, holding between them a disreputable object in rubber wading boots. Aside from the boots, he wore a soiled pair of flannel trousers, a tattered shirt, and a greasy hat.

"Here's that beachcomber we found down by the boat, Inspector," one of the men said. "He made a break for it, and we had to chase him half way to Key West."

Christine looked at the man with interest. She had seen several men in rubber boots, wading about in the backwash of low tide that morning, poking with long sticks in the sand—occasionally stooping to pick something up and examine it. When she had asked Mr. Wilmet if they were fishing, he had replied, "Well—in a way. They're beachcombers. Often they find coins, and sometimes even jewelry."

Evidently Bill had not confined his efforts to the pinning back of ears. One of the man's eyes was almost closed. . . . Yet Christine looked at him in unbelieving recognition, and found him staring at her with a kind of dismayed pleading.

The inspector glanced sharply from one to the other of them and demanded, "Ever seen this man before, Miss?"

Christine hesitated. . . . Of course it couldn't be—yet it was. In spite of his generally disreputable appearance, the man in boots was unmistakably Cousin Emma's irreproachable butler, Jaspar. . . . She put out a hand to steady herself against the wall of the booth.

* * *

At the point where her hand rested, the concrete was badly cracked. A fragment moved under her fingers. . . . At least, she took it for a fragment of the wall until she realized that it was smooth to her touch—as satiny smooth as silver that had just been polished.

Afterwards, she remembered thinking that—neatly as it was fitted into the crevice between the blocks of concrete, no one could have hoped to hide a dagger there for long—even such a slender one.

She heard herself saying in a small, thin voice, "I—think I've found something, Inspector."

Then at sight of the stain on the blade, she cried out and flung the weapon clattering to the floor.

A man gathered it up in a clean handkerchief as tenderly as if it had been a new-born babe.

"I'll look this over, Chief," he said. "Although I doubt if there are any finger-prints left."

"There'll be mine," Christine said faintly.

The inspector treated her to a brief, sardonic grin.

"Why, so there will!" he agreed. "So it was just as easy as that. . . . Maybe you boys had better have another look around before this young lady finds the murderer under a piece of seaweed, with a signed confession under his arm neatly tied up in pink ribbon."

He swung from his subordinates to the others.

"I think," he shot at them, "that we'll run over to my office to finish this session—you and you and you and you, I mean." He indicated Christine, Bill, Mr. Wilmet, and the disreputable object who couldn't believably be Cousin Emma's immaculate Jaspar, and yet who was. "The rest of you leave your addresses."

"Do you mean," Bill asked, as the dismissed witnesses straggled disappointedly away, "that we're under arrest?"

"Not yet. When I arrest people for murder," the inspector said dryly, "they stay arrested."

He looked it, Christine thought examining him for the first time. And yet, under happier circumstances, she felt that she might have liked and trusted him.

He was an erect man of early middle age, with a direct, noncommittal blue gaze, and a quietly incisive voice. He had the appearance of one who might be impersonally fair so long as he knew that you were honest with him but implacable to any whom he suspected of lying.

And already she had deceived him by her tacit acquiescence to the name by which Mr. Wilmet had introduced her. It was going to be difficult to explain that under those uncompromising eyes.

I must tell him who I really am at once, Christine thought. Perhaps I can talk to him alone.

But talking to Inspector Parsons alone did not prove to be easy.

(To Be Continued)

Lil' Abner

By Al Capp

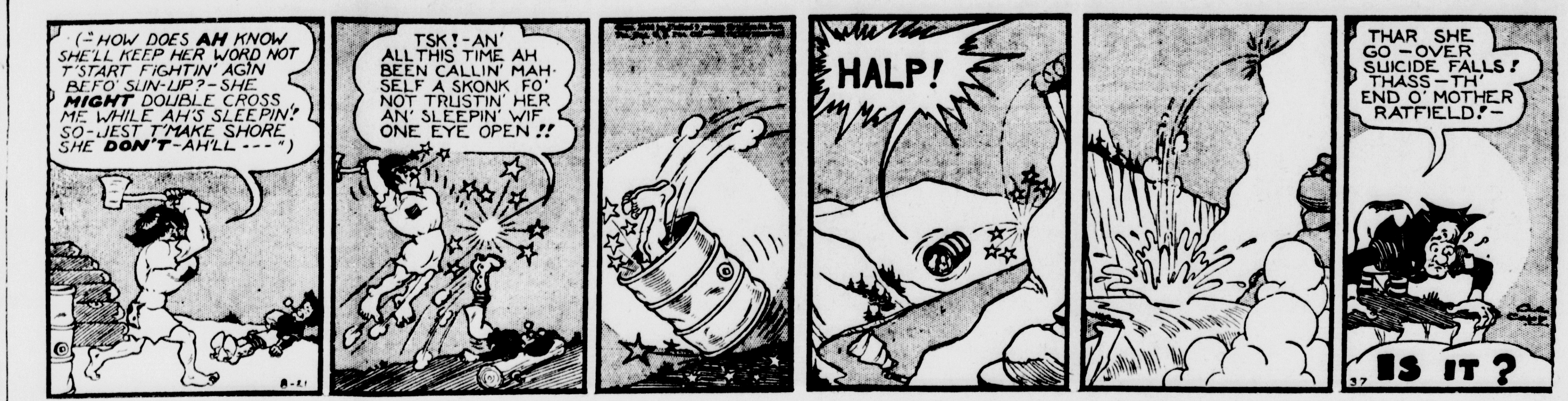

Red Ryder

By Fred Harman

Boots and Her Buddies

By Martin

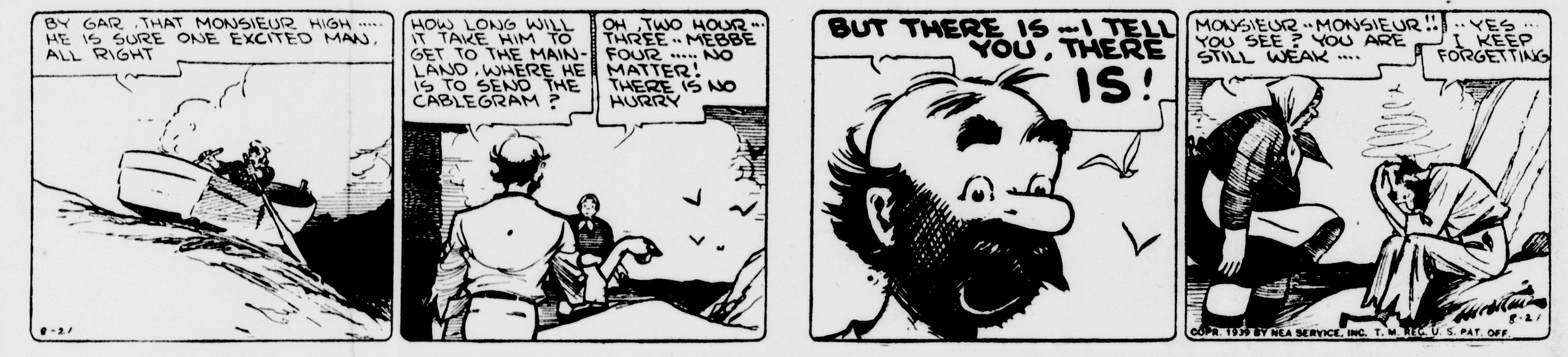

Wash Tubbs

By Crane

Freckles and His Friends

By Blosser

Out Our Way

By Williams

Our Boarding House

With Major Hoople

BIDS ASKED ON ROAD PROJECT

Drawing for Manistique Paving Received at City Hall

Drawings of the Manistique highway paving project, prepared by engineers of the state highway department, have been received at the Manistique city hall, City Manager P. H. Beauvais announced Monday. The advertisement for bids on the project was published this week in a contractors trade journal, with the announcement that bids would be opened Wednesday, August 30.

It is expected that the bids will be opened at Escanaba in the office of the U. P. headquarters of the state highway department.

The publication of the advertisement for bids on the project is definite assurance that officials of the state highway department will fulfill the pledge made to city officials of Manistique that the Manistique project will be included in this year's paving program.

It is likely that actual work on the paving project will begin early in September, in which event it is probable the entire job can be completed before cold weather intervenes.

The project provides for the grading and laying of a 42-foot road on Deer street from Chippewa avenue to the Manistique river bridge, and on Elk street from the bridge to Maple avenue. Curb and gutter will also be laid at the expense of the highway department.

Highway US-2 in now paved with concrete both in the eastern and western parts of the community and this project will tie in with the portions already paved, making US-2 fully paved along its route through the City of Manistique.

CARD OF THANKS

We wish to take this means of expressing our sincere thanks and appreciation to all those who aided us at the time of the death of our beloved husband, father and brother, William Morrison.

We also wish especially to thank the pallbearers, those who donated the use of their cars, those who sent floral offerings and donations and those who aided in any way. For these acts of kindness we shall ever be grateful.

Mrs. Rosa Morrison and Family.

Enters Guilty Plea To Drunk Driving

William Nelson who last week entered a plea of not guilty to a charge of drunk driving yesterday changed his plea to guilty in justice court and paid a fine of $50 and costs of $5. His driver's license also was revoked for a period of one year, a mandatory provision under the law.

Nelson was arrested by state police last week.

Mr. and Mrs. Arthur Allen and son, Arthur, will leave today for a week's trip to Pontiac, Detroit and other points in lower Michigan.

TOURIST TRADE IS ENCOURAGING

Resort Operators Report Season Holding Up Satisfactorily

Tourist resort operators in the Manistique area report the 1939 season has been very good to date, with indications the season will be extended at least several more weeks.

Fears expressed last spring by some resort operators that the worlds fairs at San Francisco and New York would prove harmful to the resort industry of upper Michigan have proved unfounded, as virtually all resorts in this locality are experiencing one of the best tourist seasons in history.

This has been especially true with operators of lake resorts, catering particularly to guests who remain for one or more weeks at a time. Most of that type of resorts, of course, draw many guests who come to the upper peninsula every year for their vacations, many of whom make reservations a year in advance.

Cabin operators, who rely principally upon transient tourists for their business, also have enjoyed a good season, particularly during the past six weeks. Some cabin owners, however, reported the tourist trade early in the season was spotty.

Interesting news! See Classified Page.

Briefly Told

Lady Foresters—The Lady Foresters will sponsor a pay-to-play card party Thursday afternoon in the K. of C. hall. All Lady Foresters and friends are invited.

Bazaar—The Gulliver Ladies' Aid will hold a bazaar at Birthday Grange Wednesday evening, August 23. Mrs. Dorothy Shipman will lecture on her recent tour, "From New Orleans to the San Blas Islands." She will also show pictures of New Orleans. Aprons and fancy work will be sold. A fish pond will furnish enjoyment for the children. A quilt will be awarded. Lunch and dancing will conclude the evening. A large crowd is anticipated.

Golf and Country Club—The Indian Lake Golf and Country club will have a one o'clock luncheon today at the Waddell tea room with Mrs. R. Prine and Mrs. E. Lundstrom as hostesses.

Skandia Lodge—There will be an important meeting of the Skandia society in the Park Hotel, Tuesday evening at 7:30 o'clock. All members are urged to attend.

Methodist Aid—The Methodist Ladies' Aid will hold their last picnic meeting for the summer months on the lawn of the D. J. Ward home, South Mackinac avenue, Wednesday afternoon, August 23. Pot luck lunch will be served. Members are to bring their own dishes.

B. & P. W.—The Business and Professional Women's club will meet Wednesday evening, August 23, at the Leon Nicholson cottage, Ossa Beach. A business session will follow a 6:30 o'clock pot luck dinner.

Mr. and Mrs. Merle LaPlante, Verna LaPlante, and Pat Adrian, of Appleton, Wis.; Mr. and Mrs. Ray LaPlante, of Milwaukee and Mrs. Belle Mc Faul, of Benton Harbor were week end visitors at the Walter La Plante home, N. Fifth Street.

Edwin J. Nelson and Miss Esther Nelson and David Sweanson arrived on Saturday from Chicago to spend two weeks here with friends and relatives.

Want Ads will get you results

FOR RENT
Unfurnished 5 Room Apartment and Bath
603 Michigan Ave.

GOODYEAR
LABOR DAY 2-TIRE SALE!
12 DAYS ONLY — Tuesday, Aug. 22 Through Monday, Sept. 4
THE FIRST AT CURRENT LIST PRICE • • THE SECOND AT 50% OFF CURRENT LIST PRICE

NOTICE! These are NOT unsafe "bargain tires". All are genuine Goodyear "firsts". At these savings you can't afford to pass up the chance to turn in your dangerous old tires. You'll SAVE and be SAFER! No Charge for mounting.

GOODYEAR'S LATEST FAMOUS "G-3 ALL-WEATHER"

Size	1st Tire	2nd Tire	YOU SAVE
4.40-4.50-21	$10.00	$5.00	$5.00
4.75-5.00-19	10.30	5.15	5.15
5.25-5.50-18	12.00	6.00	6.00
5.25-5.50-17	13.20	6.60	6.60
6.00-16	14.35	7.15	7.20
6.25-6.50-16	17.40	8.70	8.70

GOODYEAR'S 1939 "PATHFINDER"

Size	1st Tire	2nd Tire	YOU SAVE
4.40-4.50-21	$ 7.20	$3.60	$3.60
4.75-5.00-19	7.45	3.70	3.75
5.25-5.50-18	8.65	4.30	4.35
5.25-5.50-17	9.50	4.75	4.75
6.00-16	10.35	5.15	5.20
6.25-6.50-16	12.60	6.30	6.30

Net prices—with your old tire. Other sizes at proportionate savings.

FLASH! EXTRA! More good news! The "G-100" ALL-WEATHER — the sleek, streamlined Goodyear Centennial tire you've been reading about in the magazines — the tire which gives you up to 33% more tread mileage — is included in this BIG SALE!

GOODYEAR'S GUARANTEE "It must be right or we'll make it right!" Every Goodyear Tire is guaranteed to give satisfactory service—NOT for only 12 months, or 18 months, or 24 months—but for the FULL LIFE of the tire, without time or mileage limits!

SPECIAL ON MARATHON TIRES SAME HALF OFF DEAL
Here's a rugged, extra-value tire that runs and runs and runs!
Sample Saving

SIZE	1st Tire	2nd Tire	YOU SAVE
6.00-16	$11.95	$5.95	$6.00

Net prices—with your old tire. Other sizes at proportionate savings.

A NEW TIRE NEEDS A NEW TUBE
EWALD'S TIRE & BATTERY SERVICE
176 River Street Manistique
EASY PAY TERMS Payments as low as 50¢

Texaco
SKY CHIEF GASOLINE
The newest motor fuel on the market. Gives your motor pep and pick-up.
Try a tankful today.
GEORGE'S SUPER SERVICE STATION
Cor. Main & River Sts.

WATERSPAR SELF-POLISHING WAX gives dull, scuffed Floors NEW BEAUTY

Scuffed, neglected floors quickly become glistening and beautiful when you use PITTSBURGH WATERSPAR SELF-POLISHING WAX. It dries quickly to a pleasing gloss. No polishing is necessary! Save hours of labor. Come in and let us show you how it works!
Miller-Moran Corp.
Colors by Nature • Paints by Pittsburgh
PITTSBURGH PAINTS
Smooth as Glass
WALLHIDE • FLORHIDE • WATERSPAR • SUN-PROOF

NADEAU GIVEN SCHOLARSHIP

Asks Leave of Absence to Make Use of K-C Award

Raymond Nadeau, language instructor at the Gladstone senior high school, has been awarded a scholarship at Catholic university, Washington, D. C., according to word received here.

In order to take advantage of the opportunity offered, Mr. Nadeau has applied to the board of education for a year's leave of absence. No action has as yet been taken on the matter.

The scholarship was awarded by the Knights of Columbus national organization. It is the same as was awarded Bertrand Henne, formerly of the local high school faculty, but now teaching in Escanaba.

Nadeau, in addition to serving as a language instructor, directs debate work at Gladstone high. He came to Gladstone to succeed Mr. Henne two years ago.

Briefly Told

Townsend Club — A regular meeting of the Townsend club will be held at 7:30 o'clock this evening at the city hall. Plans will be made at this time for the Townsend rally to be held Sunday August 27 at the U. P. State Fair Grounds at Escanaba. Every member has been asked to attend.

Luther League — The Luther league of the First Lutheran church is sponsoring a picnic tonight at 6:30 o'clock at the Tourist Park. The outing will take the place of the regularly monthly meeting. A program will follow the supper. Persons attending should bring their own dishes.

Company C—Mrs. Bertha Freeland will entertain members of Company C of the Methodist Ladies' Aid at her home, 1222 Minnesota avenue Wednesday afternoon at 2:30 o'clock.

Mr. and Mrs. Merwin Lockhart, Glen and Cleve Lockhart, returned yesterday to Pickford, Mich., following a several days visit at the John Cowell home.

Room or House For Rent? Use the Classified page for results

HENRY FAILLE DIES SUDDENLY

Heart Attack Saturday Night Proves Fatal

Henry Faille, 61, brother of Mrs. Julian Dumas, city, was found dead in bed Sunday morning at the Peter Lavigne residence, 1315 First avenue north, Escanaba. Death was caused by a heart attack. He had not been ill previously.

Faille was born June 3, 1878, at St. Augustine, Montreal, Canada. For the past 22 years he has resided at the Dumas House, 1105 Delta avenue, which is operated by his sister. At one time he was employed in the meat department of the Buckeye store.

The body was removed to the Swenson Brothers funeral parlors and last evening was taken to the Dumas House to repose until the hour of funeral services.

Last rites will be conducted this morning at 9 o'clock (CST) at St. Bruno's church in Nadeau. Burial will be made in the Nadeau cemetery.

City Briefs

Pauline Gamache has returned from Trenary following a six week's visit with her sister, Mrs. Ralph Webber.

Mr. and Mrs. Loyal Hanson and family returned Sunday night from a two weeks' visit at Superior and other points in Wisconsin.

Mrs. Philip Palmer, Mrs. Wesley Thompson, Mrs. Frank Brown and two children Dorine and Harold, Harry Palmer and daughter Patsy, all of Sault Ste. Marie visited over the week-end at the John Cowell home, South 11th street.

Mrs. Marie Hawkinson and family are moving from 1310 Michigan avenue to 723 Montana avenue.

Mrs. Aurora Gamache and Mr. and Mrs. Fred Gamache of Hermansville visited Thursday at the William Gamache home, Minnesota avenue.

Mr. and Mrs. Reynold Anderson are the parents of a son, Philip Joseph, born Saturday at the St. Francis hospital. Mrs. Anderson is visiting at Sault Ste. Marie.

Mr. and Mrs. James Mitchell, daughter Sharon and Mr. and Mrs. O. E. Prince of St. Johns, Mich., arrived Sunday for a several days visit at the home of Mr. Mitchell's parents, Dr. and Mrs. James Mitchell, Michigan avenue.

Syphilis Afflicts 60,000 Babies In America Yearly

According to health statistics, 60,000 babies are born in the United States each year with congenital syphilis. An expectant mother with the disease, treated early enough, has one chance in six of bearing a live, healthy infant as compared with a normal mother's three chances in four.

To prevent the transmission of syphilis to babies, 10 states have adopted laws providing for the blood testing of expectant mothers. The states are California, Iowa, North Carolina, Oklahoma, Pennsylvania, New York, New Jersey, Rhode Island, and Michigan. In Illinois, a blood test proposal has passed the house.

In general, such a measure provides that the physician must take the sample of blood which will be tested without charge by an approved laboratory. If infection is present, the physician must report the case to the state health department. Some states have established fines up to $500 or imprisonment for failure of the physician to make much report.

This is the next logical step in the attempt to eradicate syphilis, following the general adoption of pre-marital blood tests. There are many arguments in favor of pregnancy tests and none against them.

As Dr. John A. Kolmer points out in a recent issue of the Journal of the American Medical Association: The law would lend to the detection of the disease in both married and unmarried women. It would result in a reduction of miscarriages and infant mortality. It would facilitate treatment of the infected mother and of the child after birth. It would, moreover, aid in the disclosure and cure of the disease as it might exist in the father and other children.

There should be no hesitancy on the part of expectant mothers in submitting to the test. This is remarkably specific and the so-called "false-positive" reactions do not occur during pregnancy.

Ultimately, it is to be hoped, every state will make legal provision for pre-natal blood tests. But to be really effective, these must be made compulsory. Moreover, some means must be found for isolating and curing infected persons who, otherwise, would refuse or neglect treatment.

City Briefs

Mr. and Mrs. Roger Christensen are the parents of a son born Sunday, August 20, at the Shaw hospital.

Myrtle Nelson and Elizabeth Shinar have returned from Pennsylvania where they attended the summer session of the University of Pennsylvania.

Mr. and Mrs. C. P. Pressley and son, Robert, of Ithaca visited here with friends and relatives enroute to Escanaba to attend the Legion Convention.

Don Wright, of Lansing, was a weekend guest of Miss Ruth Peterson, Deer Street.

Miss Florence Berger has returned from a weeks vacation trip to Muskegon.

Mrs. Joe Turpin is a patient at the St. Francis hospital, Escanaba.

Miss Helen Eklund has arrived from Marquette to take up work on the Home Economic's projects of her last year's classes.

A. H. BOILEAUS VISIT IN CITY

Attend Convention; Billy Brought War Bride to Gladstone

Mr. and Mrs. Arthur H. Boileau, Flint, formerly of Gladstone, are returning to their home today after spending the week-end visiting with friends here and attending the state Legion convention.

Boileau, popularly known as Billy, served overseas with the U. S. Engineers and while in France married Amelia Roberts of Paris, returning to this country and Gladstone with this city's first "war bride."

Boileau before removing to Flint, conducted a millinery shop on Central avenue and did some amateur boxing. He is a former member of August Mattson Post, American Legion.

He is now active in the Buick Motor Liberty Post, No. 310, and Mrs. Boileau is prominently identified with the welfare work carried out by the post auxiliary.

Rapid River

Royal Neighbors Meet

Rapid River, Mich.—The Royal Neighbors of America will hold their annual picnic Tuesday, Aug. 22 at the home of Mrs. Olive Gilliland in Trenary. A splendid menu has been planned for the dinner which will be served at noon, and it is expected that all members will make an effort to attend.

Aid to Meet

The Ladies' Aid society of St. Charles church will meet at the Buchman home Wednesday Aug. 23 in the afternoon. Pot luck lunch will be served.

Word received from Chas. Turlan, who is at the University hospital, Ann Arbor, that he underwent an operation last week, after which it was necessary to give him a blood transfusion, later reported that he was doing as well as could be expected.

Personals

Mr. and Mrs. J. R. Ives of Chicago, Mrs. Sundelius and Grant Alton were Thursday guests at the Ed Lamberg home.

Mrs. R. C. Young returned home Wednesday after a six weeks visit in Chicago with her daughter Emerald and son Orval and family.

Mr. and Mrs. B. Weakley of Indianapolis, Ind., visited with N. J. Wright Monday. Mrs. Keakley is a niece of Mr. Wright.

George Labumbard spent the week end with his son Joseph and family at Trenary.

Wayne Young left Saturday for Chicago where he will remain for a short time.

Clifford Burt and Miss Loretta Kind spent the week-end at the R. W. Burt home.

Mrs. Ray Norden of Perkins and Mr. and Mrs. Chas. Elegret and son Paul of Gladstone spent the week-end with Mrs. R. C. Young.

Mr. and Mrs. Vernon Howard and baby, Mrs. Joseph Duchaj and Miss Ann Duchaj returned to their home in Chicago, after a visit here with relatives. They were accompanied by Mrs. Alvina Carlson and Norma Nygren as far as Lena, Wis. where they will visit for a few days.

Mr. and Mrs. Wilbur Mann of Terre Haute, Ind. visited at the Ed Obershaw home this week. Mrs. Obershaw is an aunt of Mr. Mann.

Mr. and Mrs. Lowell Robbins of Austin, Minn. visited at the H. E. Pfiefer home Thursday. Mr. Robbins is manager of the Woolworth store at that place. He was formerly manager of the Woolworth store at Marquette.

Mr. and Mrs. Henry Gattel of Bailey's Harbor, Wis., Mrs. Nellie Robinson and son of Manitowoc, Wis., were guests at the H. E. Pfiefer home Wednesday.

Mrs. Peter Hill of Asheville, N. C., visited friends and relatives in town this week.

Mrs. Nora Johnson, son Kermit and daughter Hildur of Duluth, Minn. arrived Thursday for a visit at the Ebbeson home's in Masonville.

I. M. (Charlie) Christianson is very sick at his home in Whitefish.

A. G. Buchman of Iron Mountain visited here Friday enroute to his home after attending a meeting of the Pharmacy Board at Lansing.

Mrs. L. E. Scott, Miss Zelda Courtney and Lloyd Venton visited friends in Ishpeming, Friday.

Isabella News

Isabella, Mich.—Mr. and Mrs. Wilfred Gorham, sons Vergil and Emory, accompanied by Mrs. Edith Smith of Iron Mountain spent Thursday with Mrs. Nellie Hackerman, mother of Mr. Gorham, enroute to Seul Shoix.

Kenneth Peterson had his tonsils removed Friday morning at St. Francis hospital.

Mrs. George Beveridge was called to St. Francis hospital Friday where her son William was rushed with gasoline burns on his hands and arms while operating a gasoline shovel.

Mr. and Mrs. Nathan of Chicago called on friends here Friday.

Joe Beveridge, accompanied by his grandmother, Mrs. Adam Budge, called on William Beveridge at St. Francis hospital Friday.

Mrs. LeRoy, daughters Lois and Joice, were Gladstone callers Saturday.

Mrs. William Sundling entertained Mr. and Mrs. Elof Nelson and Mrs. Arthur Lindstrom of Chicago, at a six o'clock dinner Friday evening.

Kenneth Herrington and Lester of St. Paul arrived Friday morning to spend a few days at the home of their mother, Mrs. Pete Raymond.

Adam Budge accompanied Pat Camberg to Green Bay Thursday.

Jack Sundling, Judith Wixner and Mrs. Nellie Hackerman were callers at the home of Mr. and Mrs. Arthur Sundling at Escanaba, Thursday.

Mr. and Mrs. Elof Nelson accompanied by Mrs. Arthur Lindstrom and Mr. and Mrs. Arvid Sundin visited relatives and friends at Gladstone Friday.

William Bonifas of Lake Linden called on relatives Friday evening.

To Rent or Sell use the Classified columns.

CEDAR THEATRE
TODAY
Evening 7:00 - 9:00
Baby Sandy in Unexpected Father
Shirley Ross, Dennis O'Keefe, Mischa Auer
Also Selected Short Subjects

On the Record

By Dorothy Thompson

(Continued From Page Eight.)

that and so do the new demands on Poland. Pomorze and Silesia are as Poish in population as Warsaw. The new slogans are "room politics" and "biological pressure."

Envisaged, according to Rauschning, are the movements of whole populations.

The eventual removal of the Czechs to Siberia has actually been discussed.

The strongest state will be the most populous.

What stands in the way of this dream is "greedy capitalism"—the attack on England now is that she is the international Jewish money-lender among nations—and a few backward and reactionary democracies" who, being unwilling to undertake the organization of the world, yap futilely at the heels of the revolution which intends to do so.

The "renovating powers," as they call themselves, will take up the world mission which Britain is too old, feeble and stupid to want, which France is too underpopulated and amiable to desire ("we will relieve the French, a charming people of every political task") and which the United States is too timid, provincial and disorganized to undertake.

This concept is put forward by the Nazis as the "true" League of Nations, in which the doctrine of race will combat the idea of equality and German efficiency make international state socialism really work. It is the apotheosis of the rule of force and privilege combined with the modern concept of social security. "It is," says Herr Rauschning, "not a world Union but a world Following."

Herr Rauschning says that there have been two concepts of military, diplomatic and revolutionary strategy in the campaign to achieve these ends—overland, along the Danube basin; southeast, through Turkey and India. The journalists who have been advising the world not to concentrate on Poland but to keep an eye on Hungary and Jugoslavia have been counting on this concept, but it collides with Italian ambitions. The other is the "geopolitical" line—"Flushing to Vladivostok," the line which would divide Italy and England and mean the absorption of Poland.

Herr Rauschning informs us finally that the Nazis are certain that the United States will soon have a revolution. Their policy is to hold us aloof from Europe until we can be brought into the new world order.

It is fantastic to think it is in the light of such dreams that we must read the news from day to day.

COOLEST SPOT IN TOWN
RIALTO
NOW PLAYING
2 Complete Shows Starting 7:00 & 9:00 p. m.
Jeanette MacDonald Nelson Eddy in "Sweethearts"
ADM 10c & 25c

Reds Gain Game With Win; Cubs Beat New York

ROOKIE HURLS SHUTOUT GAME

Revamped Lineup Brings Results as Phillies Are Beaten, 7-0

Philadelphia, Aug. 21 (AP)—Cincinnati's desperate Reds, smarting under yesterday's double defeat, revamped their lineup and slapped two pitchers for nine hits and a 7 to 0 victory over the Phillies behind Rookie John Niggeling's airtight pitching today.

The victory, coupled with St. Louis' setback at Brooklyn, boosted the Reds' first place margin to four and one-half games.

Paced by Willard Hershberger, catching in place of Ernie Lombardi, and Frank McCormick, the league leaders did all of their scoring in two innings. McCormick's single with the bases loaded and Hershberger's single with two on base accounted for four runs in the fifth inning and drove Ike Pearson to the showers while Ray Harrell walked in Hershberger and Billy Myers singled to score two more runs in the eighth.

CINCINNATI	AB	R	H	O	A
Myers ss	3	1	1	4	3
Joost 2b	4	0	1	1	3
Goodman rf	3	1	0	2	0
McCormick 1b	5	1	3	7	0
Hershberger c	5	1	3	8	0
Craft cf	3	1	0	3	1
West lf	3	0	0	2	0
Riggs 3b	3	1	0	0	2
Niggeling p	3	1	1	0	3
Totals	32	7	9	27	12

PHILA'PHIA	AB	R	H	O	A
Marty cf	4	0	2	0	0
Hughes 2b	2	0	0	4	4
Brack rf	3	0	0	1	0
Arnovich lf	4	0	2	2	0
Suhr 1b	3	0	1	10	1
May 3b	4	0	0	2	3
Scharein ss	4	0	2	3	5
Davis c	2	0	0	4	0
Pearson p	1	0	0	1	2
Harrell p	2	0	0	0	0
Mueller x	1	0	0	0	0
Totals	30	0	7	27	15

x—Batted for Harrell in 9th.

Cincinnati ..... 000 040 030—7
Philadelphia ... 000 000 000—0

Error: Pearson.

Runs batted in: McCormick 2, Hershberger 2, Niggeling, Myers 2.

Two base hits: Scharein, Hershberger.

Sacrifices: Hughes, Myers, Joost, West.

Double plays: Pearson, Scharein and Suhr; Scharein, Hughes and Suhr; Joost, Myers and McCormick; Niggeling, Myers and McCormick.

Left on bases: Cincinnati 7; Philadelphia 9.

Bases on balls: off Niggeling 4, Pearson 3, Harrell 3.

Struck out: by Niggeling 7, by Harrell 3.

Hits: off Pearson 7 in 4 1-3 innings; off Harrell 2 in 4 2-3.

Hit by pitcher: by Niggeling (Suhr).

Losing pitcher: Pearson.

Umpires: Goetz, Pinelli and Reardon.

Time: 1:57.

Attendance: 1,000 (estimated).

Hermansville Tips Camp Wells By 7-4

Hermansville, Mich., Aug. 21.—Hermansville and Camp Wells hooked up in a nice pitching duel here for six innings Sunday before both teams blasted over four runs in the seventh inning, with the locals winning 7-4.

Rabey, local hurler, was in fine form, striking out 14 batters and allowing but three hits. Most of Camp Wells' runs were made on six errors by Hermansville.

The line score:

Camp Wells 000 000 400—4 3 3
Hermansville 100 010 41x—7 13 6

Heikkinen and Smith; Rabey and Polazzo.

"Rented the first day" said Smith. Try a For Rent Ad today.

BASEBALL

American League
No games scheduled.

National League
Brooklyn 7, St. Louis 1.
Cincinnati 7, Philadelphia 0.
Chicago 4, New York 3.
Only games scheduled.

American Association
St. Paul 9, Columbus 4.
Minneapolis 6, Toledo 2.

International League
Baltimore 7-5, Jersey City 5-4.
Rochester 7, Buffalo 4.

SUNDAY'S RESULTS

American League
St. Louis 6, Detroit 2, (second game postponed, wet grounds).
Chicago 6, Cleveland 5, (10 innings).
New York 4-5, Philadelphia 5-1.

National League
St. Louis 7-7, Cincinnati 1-5.
New York 8-2, Philadelphia 4-3.
Chicago 9-0, Pittsburgh 5-5 (second game called end of sixth, closing law).

American Association
Louisville 2-3, Milwaukee 1-0, (first game 11 innings)
Kansas City, 3-2, Indianapolis 0-5.
Minneapolis 10-4, Columbus 2-2.
St. Paul 10-8, Toledo 8-3 (first game 10 innings).

GAMES TODAY

New York, Aug. 21 (AP)—Probable pitchers in the major leagues tomorrow:

National League
Cincinnati at Philadelphia—Derringer (15-7) vs. Higbe (8-8).
St. Louis at Brooklyn—Davis (17-11) vs. Casey (7-8).
Chicago at New York—Root (5-6) vs. Melton (8-11).
Pittsburgh at Boston — Brown (6-9) or Bauers (2-4) vs. Fette (10-7).

American League
New York at Chicago (N)—Hadley (9-5) vs. Dietrich (6-5).
Washington at Cleveland (N)—Carrasquel (5-7) vs. Feller (17-6).
Philadelphia at Detroit—Joyce (3-5) vs. Bridges (15-4).
Boston at St. Louis — Ostermueller (9-2) vs. Harris (2-9).

BARK RIVER IN WHITEWASH WIN

Ford River Is Shellacked By 12-0 In D-M League Game On Sunday

Bark River, Mich., Aug. 21.—Behind the two hit pitching of Bergstrom, Bark River soundly trounced their old rivals, Ford River, by a score of 12-0 here on Sunday in a regular Delta-Menominee league game.

Bark River took command of the situation early in the game, scoring twice in the second inning, three times in the third and six in the fourth. They added another in the sixth for good measure.

While Bergstrom was holding Ford River to but two singles, the locals were banging out 15 hits and were taking advantage of six Ford River errors to run up the lop sided score.

The line score:

Ford River 000 000 000— 0 2 6
Bark River 023 601 00x—12 15 2

Lafave and Smith; Bergstrom and Lessard.

D. M. LEAGUE GAMES

Trenary 6, Perkins 4.
Rock 8, Wells 5.
Bark River 12, Ford River 0.

BASEBALL STANDINGS

American League	W.	L.	Pct.	National League	W	L	Pct.
New York	77	33	.700	Cincinnati	70	41	.631
Boston	68	39	.636	St. Louis	65	46	.591
Chicago	60	50	.545	Chicago	63	52	.548
Cleveland	58	51	.532	Brooklyn	55	54	.505
DETROIT	57	54	.514	New York	55	55	.500
Washington	48	64	.429	Pittsburgh	50	58	.463
Philadelphia	38	72	.345	Boston	47	61	.450
St. Louis	32	75	.299	Philadelphia	34	73	.318

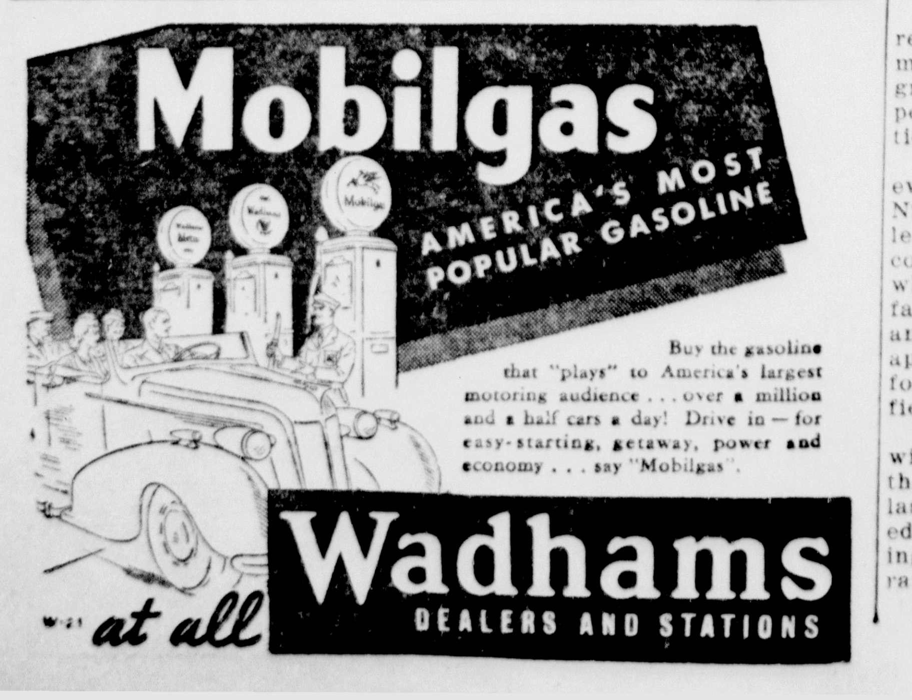

LARRY FRENCH BEATS GIANTS

Pitches Over 4 Errors; Singles With Bases Loaded in Fourth

New York, Aug. 21 (AP)—Lefty Larry French bested Bill Lohrman in a hurling duel today to give the Chicago Cubs a 4 to 3 victory over the New York Giants in the first game of the Bruins' final eastward swing.

His cause imperiled by four Chicago errors, French scattered seven hits effectively and singled with the bases loaded in the fourth for two parts of a three run rally.

Lohrman also gave seven hits and drove in a run in the seventh with a single. New York's other two runs came on a single by Bob Seeds with the bases jammed in the third.

The marginal run was scored by the Cubs in the eighth on a walk to Bill Herman and a double by Hank Leiber.

CHICAGO	AB	R	H	O	A
Hack 3b	3	0	1	2	0
Herman 2b	3	1	1	4	0
Galan lf	4	1	1	3	0
Leiber cf	3	1	1	1	0
Nicholson rf	3	1	1	1	0
G. Russell 1b	4	0	0	8	0
Mattick ss	3	0	1	1	5
Mancuso c	4	0	0	7	0
French p	4	0	1	0	1
Totals	31	4	7	27	7

NEW YORK	AB	R	H	O	A
Moore lf	5	1	0	2	0
Jurges ss	5	1	1	2	4
Demaree rf	3	0	1	0	0
Seeds cf	4	0	2	0	0
Danning c	4	0	1	5	1
Bonura 1b	3	0	0	14	0
Kampouris 2b	4	0	0	3	3
Hafey 3b	3	0	1	0	2
Whitehead 3b	0	1	0	1	1
Lohrman 3b	3	0	1	0	1
Ott z	1	0	0	0	0
Totals	35	3	7	27	12

z—Batted for Lohrman in 9th.

Chicago .... 000 300 010—4
New York ..... 002 000 100—3

Errors: Hack 2, G. Russell, French.

Runs batted in: Seeds 2, Nicholson, French 2, Lohrman, Leiber.

Two base hit: Leiber.

Double plays: Hafey, Kampouris and Bonura; French, Mattick and G. Russell; Whitehead and Bonura.

Left on bases: New York 8, Chicago 5.

Bases on balls: off Lohrman 5, o ffFrench 3.

Struck out: by Lohrman 4, by French 6.

Wild pitch: Lohrman.

Umpires: Magerkurth, Barr and Stewart.

Time: 2:23.

Attendance: 4,402.

JIM CRUMMEY CALLS GRIDDERS

Four Regulars Return for Iron River Eleven

Iron River, Aug. 19—Between 45 and 50 students reported to Coach James Crummy today for the initial workout of the 1939 edition of the Iron River high school football team.

They included four regulars of the 1938 team: Don Fisher, captain and center; Frank Dobzrzenski, end; Willard Luba, quarterback and Eddie Reitmeyer, tackle. Reserve lettermen returning are Steve Zukowski and Clarence Swanson, tackles, and Eddie Sloden, fleet-footed ball carrier.

Among those who saw some action a year ago and who will make strong bids for regular berths are Eugene Saigh and Nello Silverstrini, fullbacks; Robert Campbell, speedy halfback, Robert Bruley, center; Edmund Zyskowski, end, and Bruce Counihan and Pat Reitmeyer, guards.

Coach Crummey will have several spots on the team that will be hard to fill. The post of Val Heim, fast running back of 1938, is vacant because of graduation and Royal Peterson's place at end will also be a wide open affair. Others who graduated are Charles Hamacker and Zigmund Turoski, backs, Fletcher Fregetto, end, and Tom Barnum, William Turcotte, Earl Winton and Marvin Van Wagner, linemen.

Newcomers

A group of eager yearlings also reported for the first drill. Crummey plans to have a junior group this fall and, in all, he expects to place 60 boys on the practice field during the season.

Crummey will conduct drills every day at the outfield of the Ninth avenue diamond. The problem of a playing grounds again confronts the Red and White, whose "football field" at the fairgrounds is an area of weeds and thistles. School officials must approach Stambaugh city officials for the use of the Nelson athletic field again this fall.

The Red and White this year will be big, but will lack the speed that characterized the team's play last fall. The Redskins are expected to be average, capable of giving any team on the Menominee range a battle.

The schedule follows:
September 9—Wakefield here.
September 16—Negaunee here.
September 23—Norway there.
September 30—Kingsford here.
October 7—Crystal Falls there.
October 14—Stambaugh here.
October 21—Menominee there.
Oct. 28—Iron Mt. there.

Armstrong Will Meet Ambers This Evening

BY SID FEDER

New York, Aug. 21. (AP)—The little guy who never loses a fight and the other little guy who never drops a return match tangle in Yankee Stadium tomorrow night for 15 rounds for the world lightweight championship, in what promises to be the cauliflower "natural" of the year.

The one is Hammerin' Henry Armstrong, champion of the lightweights and abdicated emperor of the featherweights. The other is Lew Ambers, swing-singing socker from Herkimer, N. Y., who lost the title to the Hammer a year ago in one of the toughest and closest tussles around these parts since Tammany and fusion went at it.

Some 30,000 of the faithful probably will contribute to a gross gate of between $120,000 and $150,000 to see the tea party, which gets under way about 9 p. m. (E. S. T.)

Figures Are Close

At this writing, the tussle figures so close that Armstrong, a 1-3 favorite in their first meeting, is no better than 5 to 7 now. The odds may go up to 8 or 9 to 5 by the time the gong sounds, but the Little Brown Bomber from Los Angeles will definitely not hold the lop-sided edge of a year ago.

This corner, remembering the brittleness of Armstrong's hands in his fight only three months ago with Ernie Roderick in England, and taking some note of the fact the game little colored clouter had a hard week taking off eight pounds to make the 135-pound limit, likes Ambers slightly to regain the title he won from Tony Canzoneri. This would lead to a third fight between the two, for the welterweight laurels this fall, contracts for which have already been signed with the stipulation Lou must wind up on top tomorrow night.

Armstrong In Shape

The whole fight seems to revolve around Armstrong's condition. The fearful pace he set in every one of his outings in his skyrocketing rise to fistic heights, which saw him run up a string of 46 straight victories and become the first man in fistic history to hold three titles simultaneously, makes it a large question mark as to just how long he can keep it up. Many of the faithful feel he has passed his peak, that the "perpetual motion" mauling for which he is famous has taken too much out of him.

Against this, Ambers offers one of the most puzzling types of ring craft to solve, and a heart as big as a balloon. He won't be outgamed, he's always on the move in the ring, and, where he was a cream puff puncher in the past, he has suddenly developed a short right hand shot which, his sparmates tell you, is nothing to fool around with. In addition, the jitterbug jolter is always better against an opponent the second time he takes him on.

CRYSTAL FALLS BEATS LOCALS

Escanaba Nosed Out, 3-1; Three Regulars Not Present

Playing without three regulars including their ace hurler, Phil Brazeau, who had been dropped from the roster "for the good of the team," the Escanaba baseball team was nosed out, 3-1, here on Sunday by the undefeated Crystal Falls nine.

Cliff Oseen filled in the breach on the pitching mound and did a creditable job, allowing the league leaders only four hits, striking out three and walking only one. Poor support, however, contributed largely to his downfall, his mates committing four miscues behind him.

Neither team scored in the first two innings but the visitors notched the plate twice in the third frame, being helped by two local errors. They counted again in their half of the fourth frame with one run, which proved to be their last of the game.

The only run made by Escanaba was pushed across in the last half of the fourth, Paddy Gregory scoring.

Failure to solve the offerings of Hugh Orphan, submarine ball hurler of the league leaders, with men on bases proved disastrous for Escanaba. Orphan stranded no less than 11 locals on the sacks. He struck out seven, walked four and allowed seven hits.

Crystal Falls	AB	R	H	O
Bray, ss	4	0	0	3
Davison, 2b	4	0	1	3
Challancin, 1b	4	0	1	9
Richards, c	4	0	0	8
Pivatto, lf	3	1	0	1
Waytulonis, 3b	4	0	1	1
Rizzardi, cf	4	1	1	2
Mallott, rf	2	0	0	0
Orphan ,p	3	1	0	0
Totals	32	3	4	27
Benard, 2b	3	0	0	4
Gangsted, lf	1	0	0	0
Andrews, 3b	5	0	1	0
Flath, c	4	0	2	3
Gregory, ss	2	1	0	2
Kamrath, 1b	3	0	0	12
McGovern, cf-lf	4	0	2	2
F. Gardiner, rf	2	0	0	1
Oseen, p	4	0	1	1
Maycunich, cf	4	0	1	1
A. Gardiner, rf	1	0	0	1
Totals	33	1	7	27

Score by innings:
rystal Falls ... 0022 100 000—3
Escanaba ...... 000 100 000—1

Errors: Gangsted 2, Gregory, McGovern.

Runs batted in: McGovern, Rizzardi, Divison.

Two base hits: Maycunich.

Stolen bases: Maycunich.

Double plays: Gregory, Benard and Kamrath.

Left on bases: Escanaba 11, Crystal Falls 4.

Bases on balls: off Oseen 1, off Orphan 4.

Struck out: by Oseen 3, by Orphan 7.

Passed ball: Richards.

Hit by pitcher: Gregory, Kamrath (by Orphan); Mallott (by Oseen).

Earned runs: Crystal Falls 1, Escanaba 1.

Umpires: VanEffen and Sartori.

CHESTER OLSON REACHES FINALS

Loses Peninsula Tennis Title to Larned of Chicago

Hubbell, Aug. 21.—Gardner "Lardy" Larned, of Chicago, won the upper peninsula open title from Chester Olson, of Lansing, here today, 6-3, 63, 3-6, 6-3.

The western indoor champ teamed up with Raymond Wiese, of St. Louis, Mo., to take the doubles title from Olson and his Lansing teammate, Fred Hauser, 3-6, 8-6, 6-3, 6-3.

The finals matches were transferred to the Agassiz club indoor courts here today because of rain in Marquette

Larned played a beautiful all-around game, his hard service, brilliant net play and accurate placements baffling the steady but less skilled Olson. The Chicagoan broke Olson's service with the score 4-3 in the first game, and from then on held the upper hand until the third set, which the latter won. In the fourth set Larned ran the score to 5-0, but Olson doggedly won three successive long games.

With Larned badly off in the first half of the doubles match, and Hauser scoring point after point with a wicked overhead drive, the Olson-Hauser combination copped the first set and ran the score to 5-1 in the second before the Larned-Wiese team stiffened. The latter took the next five games, and from then on had the situation in hand.

Olsen won a grimly-fought three-hour semi-final battle from Wiese in Marquette Saturday, 4-6, 2-6, 8-6, 6-1, 9-7.

ESKYMOS HOLD FIRST PRACTICE

Candidates to Report At Fieldhouse Today At 2 O'clock

Hopeful aspirants for the Escanaba high school football team will make their debut this afternoon at 2 o'clock when they meet at the fieldhouse to receive equipment and later to report at the football field for first calistenics under the direction of their new head coach George Ruwitch.

All candidates for the varsity are requested to meet at the fieldhouse this afternoon for the opening drill. It is necessary that all players get in at least three weeks of practice before the opening game of the season, a state requirement.

Until school opens, Coach Ruwitch will be assisted on the varsity squad by Assistant Coach Jim Rouman, who later will take over the reserve squad. Rouman is head basketball coach.

Even before the season opens, things are beginning to look none too promising for the Eskymos' new mentor. Only a few lettermen are returning and it appears likely now that two of those will not be in the fold. Leonard Fedrow, likely candidate for end, is in the local hospital with an eye ailment while Vernon Anderson, regular halfback of last year, is not expected back to school this fall.

The first game of the season will be with Manistique.

DIAMOND BALL

GAME POSTPONED

The game between the Shermans and Midways scheduled for this evening has been postponed.

SUNDAY'S SCORES

White Birch 11, Fair Store 5.

SAULT TAKES CLASS A TITLE

Rain Spoils Finals of Peninsula Softball Tournament

Negaunee, Aug. 21.—In as thrilling a finish as 800 rain-soaked fans could ask for, the Sault Ste. Marie Phillips 66 came from behind to defeat the Norway Hilltoppers, 7 to 6, capture Class A honors and bring the sixth annual upper peninsula softball tournament here to a close.

Playing in equally inclement weather—but before larger crowds—earlier in the afternoon Marquette's Liberty Loans staged a big finish to conquer the Isabella Nepper Taverns, 15 to 4, for Class B championship and Ishpeming's Twin City Chevs staved off a seventh inning rally for an 8 to 4 win over Traunik's Clover Farms and titular honors in Class C.

None-too-good throughout the day, the weather became worse as evening approached and the unofficially-estimated three to four thousands fans who had followed their favorites' progress became discouraged and left. But the comparative few hundreds that remained were well rewarded.

Soo Wins in Seventh

For three innings, after they overcame the Oilers' early lead, it looked like Norway's bid for A honors would be successful. Going into the last half of the seventh frame with a three-run lead, 6 to 3, their margin appeared too much to overcome. Then something happened. Garrett, leading off, drove one down the third-base line that disappeared into the crowd in left field and went for a home run. Ranguette, shortstop, dropped an easy pop back of third that gave life to Butt and B. Mannesto was safe when Butt reached second on his infield grounder. Alford's grounder went through Ranguette and Butt scored. Harrington tied the count with a drive into left field, scoring B. Mannesto and N. Mannesto followed with a liner into the same field to permit Alford to cross home plate with the score that meant the championship.

The other title games weren't without their thrills. In Class B, for instance, the Loans didn't have everything their own way at the start. For two innings, while E. Pozwa was striking out four men, not a batter reached first base. Meanwhile, the Taverns drove Bob Young out of the box with a second-inning three-run rally before Francis Hetherington took up the hurling reins and set the Isabella ten down with two hits and one run the rest of the way. Beginning with the third, the Loans hit Pozwa hard and scored in each remaining inning for their top-heavy margin.

First Round—Class A

Wakefield 6, National Mine 2.
Phillips 66, Sault 3, Liberty Loans, Iron Mountain, 2.
Oshkosh Beers, Iron Mountain 3, Bonds, Munising 2.
Bosch Taverns, Munising 4; CYO, Negaunee 3.
Pings, Sault 7, Shell Oils, Marquette 2.
East Kingsford 4, Taverns, Escanaba 3.
Norway Hilltoppers 2; American Legion, Negaunee 1.
Shell Oils, Ishpeming 4, O'Briens, Sault 1.

Class B

Tervo's Insurance, Houghton 5; CCC Camp 1620, 1.
Liberty Loans, Marquette 6, Duca's Oilers, Gwinn 0.
Michaels Co., Bessemer 6, Fort Brady, Sault 1.
Calumet Pharmacy 6, City Merchants, Marquette 1.
Neppers Taverns, Isabella 7; Ford V-8, Marquette 2.

Class C

Escanaba Elks 6, Eagles, L'Anse 0.
Palmer 8, Zenith Radios, Munising 5.
Ford V-8, Pequaming 3, Dodgers, Ironwood 2.
Clover Farms, Traunik 6, Sporting Club, Negaunee 5.
Blatz Brewers, Ironwood 10, Ralo Taverns, Ensign 8.
Shell Oils, Gwinn, won on forfeit from Calumet.

Semi-Finals—Class A

Phillips 66, Sault 6, Oshkosh Beers, Iron Mountain 1.
Norway Hilltoppers 2, East Kingsford 1.

Class B

Liberty Loans, Marquette 4, Calumet Pharmacy 1.
Neppers Taverns, Isabella 3, Paper Mills, Escanaba 2.

Class C

Traunik 4, Palmer 2.
Twin City Chevs, Ishpeming 8, Shell Oils, Gwinn 7

Quarter-Finals—Class A

Phillips Sault 8, Wakefield 2.
Oshkosh Beers, Iron Mountain 9, Bosch Taverns, Munising 2.
East Kingsford 9, Pings, Sault 6.
Norway Hilltoppers 4, Shell Oils, Ishpeming 3.

Class B

Liberty Loans, Marquette 3, Tervo's Insurance, Houghton 2.
Calumet Pharmacy 6, Michaels Co., Bessemer 4.
Neppers Taverns, Isabella 4, Ford-Quality Bakery, Negaunee 0.
Paper Mill, Escanaba 8, CYO, Marquette 1.

Class C

Palmer 9, Escanaba Elks 4.
Traunik 6, Pequaming 4.

Shell Oils, Gwinn 15, Blatz Beers, Ironwood 0.
Twin City Chevs, Ishpeming 6, Doc's Delicatessens, Marquette 0.

THE BIG SIX

BATTING AVERAGES

	AB	H	Pct.
Di Maggio, Yankees	305	119	.390
Foxx, Red Sox	394	144	.366
Mize, Cardinals	408	145	.355
Johnson, Athletics	409	140	.342
Arnovich, Phillies	398	135	.339
Bonura, Giants	403	136	.338

HOME RUNS

American League
Foxx, Red Sox ... 32
Greenberg, Tigers ... 22
Gordon, Yankees ... 19
Selkirk, Yankees ... 19
Johnson, Athletics ... 19

National League
Ott, Giants ... 24
Mize, Cardinals ... 22
Camilli, Dodgers ... 20

RUNS BATTED IN

American League
Williams, Red Sox ... 99
Foxx, Red Sox ... 97
Greenberg, Tigers ... 90
Johnson, Athletics ... 90

National League
McCormick, Reds ... 99
Camilli, Dodgers ... 80
Mize, Cardinals ... 77
Bonura, Giants ... 77

BRIDGES SEEKS 16TH VICTORY

Tigers Will Entertain Philadelphia In Home Game

Detroit, Aug. 21 (AP)—Tommy Bridges will make his third attempt to rack up triumph No. 16 for the Detroit Tigers tomorrow in the opening of a series with the Philadelphia Athletics here.

Unable to finish his last two games, Bridges probably is due to bring one in. Even he couldn't help the Tigers much of their recent short road trip, which proved a bust although it had offered a prize chance to vault over Cleveland into the first division.

As it is, the Tigers open in the second division their last home engagements with the eastern clubs when the A's challenge tomorrow. Following the Athletics as visitors will be New York, Boston and Washington.

In being knocked around by the Chicago White Sox and St. Louis Browns on the road, the Tigers returned home today a half game behind Cleveland although the Indians themselves had dropped three straight to the Sox. The Tigers are five games behind the third-place Chicagoans.

The hopeful sign for which the Tigers have been weeks in waiting has arrived, however. Hank Greenberg appears to be his slugging self again. Two homers in two days in St. Louis indicated he's O.K.

Manager Del Baker may keep the veteran Bill Rogell at shortstop for the time being in place of young Frankie Croucher, who acted as if he had a case of jitters on the road.

Brooklyn Quenches Blazing Cards By Score Of 7 And 1

Brooklyn, Aug. 21 (AP)—The blazing St. Louis Cardinals were quenched 7 to 1 today by the dauntless Dodgers, who ever can be counted upon for the unexpected.

Working coolly beneath a broiling sun, Luke (Hot Potato) Hamlin dazzled the St. Louis sluggers with his fast ball until after the Brooklyn scoring was completed and then coasted home. The defeat, third in 22 decisions for the Cards, put them 4½ games back of the Cincinnati Reds.

Hamlin gave eight hits, but only two of them in the first five innings and permitted no runs until three singles by Lyn Lary, Jim Brown and Enos Slaughter tallied the Redbirds' lone run in the eighth. The score:

St. Louis ... 000 000 010—1 8 2
Brooklyn ... 110 031 10x—7 14 1

Sunkel, Warneke and Padgett; Hamlin and Todd.

Yanks Are Beaten By Newark, 5 to 4

Cooperstown, N. Y., Aug. 21 (AP)—The World Champion Yankees, visiting the birthplace of baseball here today, were defeated by their farm hands, the Newark Bears of the International league 5 to 4 in eleven innings. It was one of the outstanding events on the Cooperstown Centennial year baseball program and an overflow crowd of 10,000 attended the contest on Doubleday field.

The score:

Newark, I. L.
000 000 310 01—5 12 3
New York, A. L.
000 101 101 00—4 9 3

Borowy, Beddington, Washburn; Wagner, Holm, Chandler, Hadley; Dickey, Rosar.

Northern Wisconsin-Michigan

Crystal Falls 8, Escanaba 4.
Ford Twins-South Range, rain.
Niagara 9, Negaunee 0 (forfeit).

Firestone
Auto Supply & Service Stores
H. L. Schweitzer, Mgr.
913 Lud. Ph. 1095

SCARE OF WAR DROPS STOCKS

STOCK MARKET AVERAGES
Compiled by The Associated Press

	30 Ind'ls	15 Rails	15 Ut's	60 Stocks
Net change..	D1.1	D.6	D.8	D.9
Monday	65.1	16.8	37.7	46.0
Previous day	66.2	17.4	38.5	46.9
Month ago	71.2	19.8	39.2	50.2
Year ago	71.2	19.6	33.0	48.5
1939 low	58.8	15.7	33.7	41.6
1938 high	79.5	23.5	37.8	54.7
1938 low	49.2	12.1	24.9	33.7
Movement in Recent Years				
1932 low	17.5	8.7	23.9	16.9
1929 high	146.9	153.9	184.3	157.7
1927 low	51.6	95.3	61.8	61.8
1939 high	77.0	23.8	40.6	53.4

BY FREDERICK GARDNER

New York, Aug. 21 (AP)—European war drums sounded a little louder today and stock market leaders retreated 1 to more than 3 points, many to new lows since early July.

The list was hit by active selling at the start, with steels and motors changing hands in blocks of 1,000 to 4,000 shares. Offerings subsequently lightened and closing prices in most cases were above the day's bottom.

The Associated Press average of 60 issues was off .9 of a point at 46. It was the fifth consecutive day's decline for this composite. Transfers of 848,830 shares compared with 836,590 last Friday.

Speculative sentiment, brokers said, turned pessimistic as overseas dispatches indicated the showdown abroad for war or peace might come this week.

Traders quickly sought safety in shelving commitments when it was learned large Nazi and Polish forces were concentrating on the frontiers of these countries, that meetings of London and Paris cabinets were being summoned and that Belgium, stressing the seriousness of the latest turn of events abroad, had called a conference of six small nations to discuss a compromise plea to the conflicting powers. In addition, announcement of the German-Russian trade treaty served to accentuate market uneasiness. At Warsaw the British consul-general circulated British residents and visitors advising them to leave if they had no especial reason for remaining.

While the gloom was thick in Wall Street, hopes were still held out by some for an amicable settlement of foreign problems and still encouraging business news at home at least served to cushion declining trends here and there.

Helpful was the estimate of the American Iron & Steel Institute that this week's mill operations would be up .1 of a point at 62.2 percent of capacity, best level since last November. Motors failed to respond to forecasts the 1940 model year, getting under way this week, would eclipse 1939 by 12 percent or better, with production placed at some 3,862,000 units. Declines among the rails were relatively moderate as early reports on last week's freight loadings disclosed further traffic expansion.

A further lift in export copper prices aided the metal shares to some extent. Oils kept losses to small amounts as mid-continent output curtailment was expected to improve the price position of the petroleum industry.

European markets were well down throughout. At home, U. S. governments and foreign dollar loans weakened along with numerous corporate issues.

War staples such as wheat exhibited strength, but other commodities were mixed. Wheat at Chicago was up 1 1-8 to 2¼ cents a bushel and corn gained 7-8 to 1¼. Cotton lost 10 to 25 cents a bale.

Trimmed fractions to more than a point in the curb were International Petroleum, Electric Bond & Share, Aluminum, Ltd., American Cyanamid "B" and Lockheed. Turnover of 138,000 shares compared with 126,000 Friday.

FOREIGN EXCHANGE

New York, Aug. 21 (AP)—Closing rates of foreign exchange in New York follow: Great Britain, 4 68 1-8; 60-day bills, 4.66 7-16; Canada, Montreal in New York, 100.00; Canada, New York in Montreal, 100.00; Belgium, 16.99; Denmark, 20.90; Finland, 2.07; France, 2.65; Germany 40.13, benevolent 19.05, travel 22.60; Greece, .85 7-8; Hungary, 19.70; Italy, 5.26¼; Netherlands, 53.63; Norway, 23.53; Poland, 18.85; Portugal, 4.27; Rumania, .72; Sweden, 24.13; Switzerland, 22.58; Argentina (official) 31.21; Argentina (free) 23.20; Brazil (official) 6.05; Brazil (free) 5.10; Mexico, 17.00 nominal; Japan, 27.31; Hongkong, 28.49; Shanghai, 7.00; Yugoslavia, 2.30.

Rates in spot cables unless otherwise indicated.

MINNEAPOLIS GRAIN

Minneapolis, Aug. 21 (AP)—Wheat, cash, No. 1 heavy dark northern, 73½ to 75½; No. 1 red durum, 65 5-8 to 66 5-8.

Flour, carload lots, per barrel in 98 lb. cotton sacks: Family patents, unchanged, 5.15 to 5.35; standard patents, 5 higher, 4.15 to 4.35. Shipments 17,600.

Bran, 14.25 to 14.50.

McMillan News

Miss Virginia Dashner arrived home this week following an extended stay with friends and relatives in the lower peninsula.

Mrs. Edward Stone is visiting indefinitely with relatives in Rochester, N. Y., and in Vermont.

Mrs. Harriet Galligher and daughter Mrs. Bert Koontz are spending a few weeks visiting with relatives in Lapeer and Ortonville. Miss Muriel De Lander who has been their guest accompanied them as far as her home in Sylvan Lake.

Miss Olive Mark has returned to McMillan from Marquette where she was a student during the summer term at the Northern State Teachers College.

William Brown of Strongs visited with friends in town the fore part of the week.

NEW YORK STOCKS (Last Sales)

Adams Exp	6.87
Air Reduction	50.75
Alaska Juneau	7.00
Alleghany Corp	
Al Chem & Dye	161.00
Allis Ch Mfg	31.37
Amal Leather	1.37
Am Can	95.00
Am Car & Fdy	17.75
Am & For Pow	2.12
Am International	4.62
Am Locomotive Pf	43.00
Am P & L $6 Pf	43.00
Am P & L $5 Pf	37.00
Am Rad & St S	9.75
Am Roll Mill	13.37
Am Smelt & R	42.25
Am Stl Fdrs	21.50
Am Tel & Tel	161.50
Am Tob B	79.00
Am Wat Wks	9.37
Am Woolen	4.37
Am Zinc L&S	4.25
Anaconda	23.25
Anacon W & C	35.00
Andes Copper	
Arm Ill	3.87
Arm Ill Pr Pf	
Arm Ill Pf	
Atch T&SF	23.75
Atl Refining	19.00
Auburn Auto	1.75
Aviation Corp	3.62
Bald Loco Ct	9.62
Balt & Ohio	4.00
Barnsdall Oil	11.75
Bendix Aviat	21.87
Beth Steel	54.12
Bohn Al & Brass	18.50
Borden Co	20.00
Borg Warner	22.00
Briggs Mfg	18.75
Brunswick-Balke	17.00
Budd Wheel	3.50
Burr Add Mach	12.25
Butler Bros	6.00
Byers (A M) Co	9.37
Callahan Z-Lead	.87
Calumet & Hec	5.12
Campbell Wyant	9.87
Can Dry G Ale	16.50
Canad Pacific	3.75
Case (J I) Co	67.12
Celanese Corp	22.25
Cerro De Pas	34.00
Checker Cab	
Ches & Ohio	31.75
Chi & N West	
Chi Grt West	.25
Chi M Stp & P Pf	
Chi Rk Ils & Pac	
Chrysler Corp	76.50
Collins & Aik	26.62
Col Fuel & Iron	
Colum G & El	6.62
Colum Pict Vtc	8.25
Colum Carbon	87.50
Coml Invest Tr	48.50
Coml Solvents	9.75
Comwlth & South	1.50
Congoleum-Nairn	22.50
Congress Cigar	
Consol Oil	6.75
Container Corp	9.87
Cont. Can	38.12
Cont Motors	2.00
Corn Products	59.12
Crucible Steel	27.50
Cudahy Pack	10.50
Curtiss-Wright	4.62
Detroit Edison	120.50
Dome Mines	32.75
Dow Chem	125.50
DuPont De N	158.50
Eastman Kodak	163.50
Eaton Mfg	24.00
El Auto Lite	31.25
El Power & Lt	7.50
El Storage Bat	28.00
Erie RR	1.00
Fed Mot Truck	2.87
Fed Screw Works	
Firestone T&R	18.37
Follansbee Bros	2.62
Freeport Sulph	20.50
Gen Elec	33.50
Gen Foods	44.62
Gen Motors	42.87
Gen Ry Signal	
Gillette Saf R	6.37
Glidden Co	15.50
Goodrich (BF)	18.25
Goodyear T&R	23.88
Graham-Paige Mot	.50
Granby Con Min	5.62
Grant (WT)	
Gt Nor Iron Ore Ct	13.50
Gt Northern Ry Pf	20.75
Hercules Powder	70.00
Holland Furn	35.50
Houd-Hershey B	10.50
Howe Sound	
Hudson Motor	5.00
Hupp Motor	1.00
Illinois Central	10.37
Indian Refin	5.00
Inland Steel	71.00
Inspirat Copper	10.00
Int Harvester	50.50
Int Hydro-Elec A	5.00
Int Nick Can	46.37
Int Shoe	
Int Tel — Tel	5.50
Interst Dept Stores	8.75
Jewel Tea	83.75
Johns-Manville	64.50
Kan City South	6.50
Kelsey-Hayes Wh A	9.00
Kennecott Cop	33.75
Kimberly-Clark	27.75
Kresge (SS)	23.00
Kroger Grocery	25.12
Lehigh Val Coal Pf	
Libby O F Glass	44.00
Liggett & My B	107.50
Liquid Carbonic	15.00
Loew's Inc	40.12
Loose-Wiles Biscuit	
Louisv & Nash	46.00
Louisv G&E A	18.00
Ludlum Steel	
Mack Trucks	19.25
Magma Copper	
Marshall Field	12.50
Masonite Corp	38.50
Miami Copper	7.00
Mid-Cont Pet	12.50
Midland Stl Prod	24.00
Mo-Kan-Texas	
Mo Pacific	
Montgom Ward	47.37
Mother Lode C M	
Motor Products	11.50
Motor Wheel	14.12
Mueller Brass	20.12
Murray Corp	4.62
Nash-Kelvinator	5.87
Nat Biscuit	25.75
Nat Cash Reg	16.00
Nat Dairy Pr	15.75
Nat Pow & Lt	8.75
Natl Steel	58.50
NY Air Brake	
NY Central RR	12.75
NY Shipbuilding	10.12
North Amer Co	21.87
Northern Pacific	7.62
Ohio Oil	6.37
Otis Elevator	
Otis Steel	8.37
Packard Motor	3.12
Param Pictures	7.87
Parke Davis	
Patino Mines	7.62
Penney (J C)	
Penn RR	16.00
Phelps Dodge	36.25
Phillips Pet	32.25
Pillsbury Flour	
Procter & Gamb	60.75
Pub SVC NJ	39.00
Pullman	23.50
Pure Oil	6.37
Radio Corp of Am	5.25
Radio-Keith-Orph	1.62
Reming Rand	11.00
Reo Motor Car	1.00
Repub Steel	14.87
Reynolds Spring	5.75
Reynolds Tob	
Reynolds Tob B	38.75
St. Joseph Lead	33.00
Stl-San Fran	
Schulte Ret Stores	.37
Schulte Ret Stores Pf	5.00
Sears Roebuck	74.87
Shell Union Oil	10.12
Simmons Co	20.75
Skelly Oil	15.50
Socony-Vacuum	10.87
Sou Cal Edison	27.00
Southern Pacific	11.62
Southern Ry	14.00
Southern Ry Pf	20.50
Sparks Withington	1.62
Sperry Corp	38.50
Stand Brands	6.12
Stand Com Tob	
Stand Gas & El	2.50
Stand Oil Cal	24.75
Stand Oil Ind	24.00
Stand Oil NJ	39.87
Stewart-Warn	7.00
Studebaker Corp	6.87
Sutherland Pap	25.00
Swift & Co	17.37
Texas Corp	33.75
Texas Gulf Sulph	27.87
Tex Pac C&O	7.00
Tex Pac L Trust	6.50
Timken Det Axle	
The Fair	13.37
Timken Roll B	42.00
Transamerica	5.50
Underwood Ell	41.75
Union Carbide	75.25
Union Oil Cal	16.00
Union Pacific	92.00
United Aircraft	33.00
United Corp	2.50
Unit Fruit	75.75
United Gas Imp	13.37
Us Indus Alco	15.12
US Leather A	6.00
US Rubber	37.75
US Smelt R&M	51.50
US Steel	44.25
US Steel Pf	108.00
Util Pow & Lt A	
Vanadium Corp	19.50
Wabash Ry	.75
Warner Bros Pict	4.25
West Maryland	
West Union Tel	21.00
Westingh Air Br	19.87
West El & Mfg	99.12
White Motor	7.62
Woolworth (F W)	46.50
Worthington P&M	12.75
Wright Aero	
Yellow Tr & Coach	13.62
Young Spg & W	10.25
Youngst Sh & T	34.25
Barber Co	11.25
Consolidated Edison	30.12
Excello	17.25
Homestake Mining	63.75
Hudson Bay M & S	32.50
Interlake Iron	7.75
Lone Star Cement	43.50
North Am. Aviation	14.12
Park Utah Cons	1.50
Tide-Wat A Oil	9.75
Walworth	4.25
Total Sales Today	848,830

NEW YORK CURB (Closing Quotations)

Ainsworth	
Alum. Co. AM.	107.00
Am. Cyan. A	
Am. & Fgn. P. War.	.62
Am. Gas & El.	35.50
Am. Light & T.	16.00
Am. Superpow.	
Am. Superpow. 1Pf.	
Appal. El. P. Pf.	110.50
Ark. Nat. Gas. A	2.25
Asso. G. & El. A	.75
Baldwin Rub.	
Bliss (E. W.)	8.50
Brown F&W	
Buf. N. & Ep. Pf	
Can. Marconi	1.00
Carib. Syn.	
Cent. St. El.	.25
Cities Service	5.00
Comwlth & So. War.	.15
Cons. Copper Min.	5.62
Davenp. Hos.	15.50
East Gas & F.	
El Bond & Sh.	8.12
El. Bond & Sh. Pf	64.50
Elect. Share	
Emp. G. & F. 8 Pc. Pf	
Empire Pow.	
Fairchild Av.	10.00
Ford M. Can. A	17.87
Ford M. Can. B	
Ford M. Fran.	
Ford Mot. Ltd.	3.75
Grand Rap. V	
Gulf Oil	31.00
Hall Lamp	2.62
Hecla Min.	6.50
Humble Oil	53.00
Imp. Oil Ltd.	
Inter. Prod.	3.62
Inter. Util. B	
Lehigh C. & N.	2.37
Lit. Bros.	
Lone Star Gas	8.62
Nat. Trans.	
Newmont Min.	68.50
Niag. Hud. Pow.	6.50
Niag. Hud. A War.	
Niles-Bem-P.	50.00
Nipissing Mns.	1.25
Nor. Am. Ut. Sec.	.62
Nor. Sta. Pw. A	11.25
Pennroad	1.50
Shattuck Denn	
St. Oil Ky.	18.25
St. Oil Ohio	22.50
St. Pow. & Lt.	
Texon Oil & L.	3.00
Unit. Gas	1.75
Unit. Lt. & Pow. A	1.25
Unit. L. & P. Pf	25.50
Unit. Verde Ext.	
Utility & Ind.	
Woodley Pet.	
Tot stock sales	138,000
Tot stock sales yr ago	
Tot bond sales	$1,400,000
Tot bond sales yr ago	

CHICAGO PRICES

CHICAGO LARD

Chicago, Aug. 21 (AP)—Lard, tierces, 5.67; loose, 5.55; bellies, 5.87.

CHICAGO POTATOES

Chicago, Aug. 21 (AP)—Potatoes 106, on track 229, total U. S. shipments, Saturday 212, Sunday 15; best quality bliss triumphs firm, ordinary quality weak, other varieties all sections steady; supplies moderate; sacked per cwt. Nebraska cobblers, 85 percent or better U. S. No. 1, unwashed, few sales, 1.10 to 1.15, washed, 1.15 to 1.30; Oregon long whites, U. S. No. 1, under ice, 1.60; Idaho russet Burbanks, U. S. No. 1, under ice, mostly 1.80; bliss triumphs, U. S. No. 1, under ice, few sales, 1.65 to 1.75; Washington long whites, U. S. No. 1, under ice, 1.75; Minnesota sandland section, early Ohios, generally good quality, 1.00; cobblers, generally good quality, 1.10 to 1.12½; Hollandale section, ordinary quality, showing scabby, decay, .82½; Wisconsin bliss triumphs, generally fair quality, heavy to small, 1.05 to 1.10, occasional higher; cobblers, generally good quality, 1.00 to 1.10; ordinary quality, .80.

CHICAGO LIVESTOCK

Chicago, Aug. 21 (AP)—Salable hogs 11,000; total 15,000; butchers strong to 10 higher than Friday's average; sows 10 to 20 higher; top 6.60; bulk good and choice 180 to 240 lbs., 6.35 to 6.50; 240 to 270 lbs., 6.15 to 6.55; 270 to 300 lbs., 5.60 to 6.25; light butcher sows up to 5.50; most 270 to 300 lbs., 5.25 to 5.35; 300 to 350 lbs., 4.85 to 5.30; 360 lbs. up, 4.50 to 5.00; shippers took 1,500; estiamted holdover 1,000.

Salable cattle 14,000; salable calves 1,000, good and choice mediumweight and heavy steers slow, mostly 10 to 15 lower, spots 25 under high time Thursday; clearance incomplete at 1 p. m.; practical top 9.75; load or two carrying higher bids; bulk 8.50 to 9.50; light yearling steers and heifers steady; mixed steer and heifer yearlings 10.00; most heifers 9.50 down; beef cows slow, steady; cutter grades firm; bulls strong; practical top 6.85; vealers steady, quality considered, mostly 10.00 down, selects 10.50, stockers and feeders steady, slow.

Salable sheep 6,000; total 9,500; market slow; spring lambs 10 to 15 lower than Friday; natives to packers 8.00 to 8.25; bulk around 8.15; early top to small killers 8.35; good rangers 8.00 to 8.25; good yearlings 6.50; native slaughter ewes 2.25 to 3.25; few good 75 lb. feeding lambs 8.00.

CHICAGO GRAIN

Chicago, Aug. 21 (AP)—World wheat markets had an attack of "war jitters" today as prices bounded up 1 to 3 cents a bushel, the sharpest advance in months.

Heavy buying accurred in North American markets, particularly at Chicago and Winnipeg. Chicago quotations closed at the session's best level, 1 1-8 to 2¼ cents higher than Saturday. September wheat closed at 68 1-8 to 68¼, December at 67 7-8 to 68, highest prices paid here in six weeks. Gains at Winnipeg amounted to 2 1-8 to 3 3-8 cents.

Some of the strength in North American markets was associated with evidence of greatly expanded foreign demand for wheat coupled with reports of the first sales under the new U. S. subsidy program. Sales of Canadian wheat to the United Kingdom were estimated at 3,000,000 bushels, largest in some time. Export circles in the east reported sale of 500,000 bushels had been authorized by the subsidy agency at a subsidy figuring around 35 cents a bushel but this could not be confirmed. The government did announce, however, that the program had started. About 60,000 to 70,000 bushels of old wheat also were sold.

Other grains followed the wheat trend, corn closing 7-8 to 1¼ higher, September 44 3-8 to 44½, December 43 3-4, oats 1-8 to ½ higher; rye 5-8 to 3-4 higher; lard 10 to 15 higher.

Much of the buying of wheat represented "short" covering but there were profit taking sales that caused frequent reactions. Increased hedging also was in evidence in view of the substantial upturn in spring wheat receipts at leading terminals. Minneapolis and Duluth received 1,650 cars compared with 768 a week ago and 2,010 a year ago. Many dealers were inclined to observe caution in action on the basis of European reports, recalling previous "false alarms" associated with crisis abroad.

Corn advanced as much as 1 3-8 cent at times in sympathy with wheat, but evidence of increased country selling attracted by the price bulge held the upturn in check. Handlers booked 200,000 bushels to arrive and more was believed to have been purchased. Reports from Illinois indicated that so far the excellent new crop prospect has not affected the holding attitude of growers with corn not under loans.

Oats and rye followed the action of leading cereals. An Illinois elevator operator reported the oats movement was probably the lightest ever experienced at harvest time.

Lard advanced in sympathy with hogs and grains.

3	7	4	5	6	2	3	8	7	4	5	2	3
G	A	Y	A	D	A	O	S	S	O	S	T	O
4	2	6	3	5	7	4	6	8	3	2	5	4
U	H	O	U	K	H	H	N	L	T	R	Y	A
3	5	7	4	6	5	8	2	7	4	3	6	5
A	O	O	V	O	U	O	I	C	E	N	T	W
4	8	2	5	7	3	4	6	5	7	4	3	2
W	W	L	I	K	D	H	G	L	B	A	H	L
5	4	3	8	6	7	2	4	8	3	5	6	4
L	T	A	D	I	Y	I	I	O	V	G	V	T
2	5	4	7	3	6	5	8	2	4	7	3	6
S	E	T	M	E	E	T	W	D	A	A	F	U
4	3	7	2	5	8	4	3	6	5	7	2	4
K	U	I	U	I	N	E	N	P	T	L	E	S

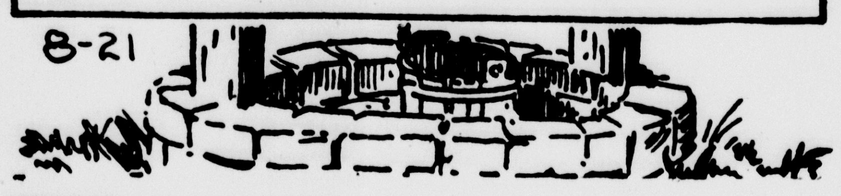

HERE is a pleasant little game that will give you a message every day. It is a numerical puzzle designed to spell out your fortune. Count the letters in your first name. If the number of letters is 6 or more, subtract 4. If the number is less than 6, add 3. The result is your key number. Start at the upper left-hand corner of the rectangle and check every one of your key numbers, left to right. Then read the message the letters under the checked figures give you.

Copyright 1939, by William J. Miller, Distributed by King Features Syndicate Inc.

BOND MARKET TAKES TUMBLE

BOND MARKET AVERAGES
Compiled by The Associated Press

	Rails 20	Ind'ls 10	Ut's 10	Foreign 10
Net change..	D.6	D.6	D.1	D.8
Monday	55.6	99.7	96.2	z57.7
Previous day	56.2	100.3	96.3	58.5
Month ago	58.7	100.5	97.1	61.2
Year ago	58.9	99.6	93.2	62.9
1939 high	64.9	100.8	97.5	64.0
1939 low	53.4	97.0	91.9	57.7
1938 high	70.5	100.3	95.1	67.0
1938 low	46.2	93.0	85.8	59.0
1932 low	45.8	40.0	64.6	42.2
1928 high	101.1	98.9	102.9	100.5

10 Low-Yield Bonds

Monday	111.7
Previous day	111.9
Month ago	112.1
Year ago	110.0
1939 high	112.6
1939 low	110.2
1938 high	110.7
1938 low	106.7
1928 high	104.4
1932 low	86.8

z—New low.

New York, Aug. 21 (AP)—Prices for U. S. government bonds tumbled on an average of 5-8 point—an unusually large decline today as the market sagged under European war fears.

However, bids at the lower levels largely went unfilled. Government bond holders, in the main, preferring to hold in the belief an easing of the overseas tension would bring an early recovery.

One example of the drop in treasuries was the decline of 1 1-32 points in the 2s of 1947 on the transfer of one bond in the stock exchange. It was sold at 104 22-32. Before the over-the-counter trading had ended, the bid price had dropped to 104 14-32, but nobody was selling.

An even more abrupt dip was recorded for foreign governments. Their average quotation in the Associated Press index reached the lowest point recorded in more than six years—since May 23, 1933. Italian issues suffered the worst, with declines of 2 to 5 points.

Bond experts said the slumps in these two categories was worse than was experienced during the European crisis of last September.

Transfers totalled $4,786,275, face value, compared with $5,360,850 Friday.

GOVERNMENT BONDS

New York, Aug. 21 (AP)—Closing prices:

TREASURY
3 3-8s, 43-40, June, 103.
3 3-8s, 47-43, 110.7.
3¼s, 45-43, 109.23.
4s, 54-44, 115.2.
2½s, 45, 107.27.
2s, 47, 104.22.
2½s, 48, 107.24.
2½s, 53-49, 105.15.
2½s, 52-50, 105.28.
2 3-4s, 54-51, 107.28.
2 7-8s, 60-55, 108.3.
2 3-4s, 59-56, 106.30.
2 3-4s, 63-58, 106.19.
2 3-4s, 65-60, 106.16.

FEDERAL FARM MTG.
3s, 47-42, 105.20.

HOME OWNERS LOAN
2s, 52-44, 108.2.

MONEY RATES

New York, Aug. 21 (AP)—Call money, steady, 1 percent.

Prime commercial paper, 5-8 percent.

Time loans, steady; 60 to 90 days, 1¼; 4 to 6 months, 1½ percent.

Bankers' acceptances, unchanged: 60 to 90 days, ½ to 7-16 percent; 4 months, 9-16 to ½ percent; 5 to 6 months, 5-8 to 9-16 percent.

Rediscount rate, New York reserve bank, 1 percent.

LARGE SEA MAMMAL

HORIZONTAL
1 Huge marine mammal.
7 It lives in the — Ocean.
12 Narrow inlet.
13 Book of maps.
16 Man.
17 Adversary.
19 Biblical priest
20 Succulent.
21 Parrot fish.
22 Nothing.
23 Generally prevailing.
26 Coffee beans.
29 Yielded.
30 Large antelope.
31 Because.
32 Modern.
34 Ozone.
35 Being.
36 Porgy.
37 Playing card.
40 Meager.
43 Outdoor singer.

Answer to Previous Puzzle

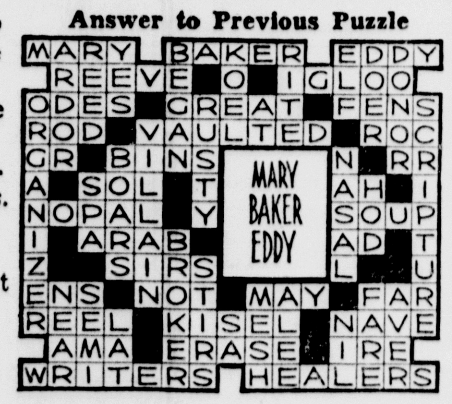

48 Obstructs.
51 Conscious.
52 Employed.
55 Fish eggs.
56 Flower leaf.
57 To cut grass.
58 His hide is used for —.
59 Its fat is called —.

VERTICAL
2 Wild buffalo.
3 Legal claim.
4 Bast fibers.
5 South Africa.
6 It is — to the seal.
7 Like.
8 Tea.
9 Peak.
10 Little devil.
11 Bashful.
14 Offers.
15 Indisposition.
17 It has — upper teeth.
18 To bark.
20 Membrane bag.
24 Portrait.
25 Conception.
27 Cetacean.
28 Trilled pronunciation
31 Outdoor entertainment.
33 Sage.
38 People of Caucasus.
39 Fly.
41 Bit of bread.
42 Thick shrub.
44 Pomace of grapes.
45 Pitcher.
46 Arabian.
47 Valley.
49 100 square meters.
50 Ratite bird.
53 To weep aloud.
54 Correlative of ram.

DAY'S MARKETS IN BRIEF

New York, Aug. 21 (AP)—

Stocks: Weak; war fears hit leaders.

Bonds: Decline; losses of 1 to 3 general.

Curb: Lower; industrials in front of broad retreat.

Cotton: Easy; foreign and southern selling.

Sugar: Improved; trade and speculative buying.

Coffee: Lower; liquidation and European selling.

Chicago:

Wheat: Higher; European Situation.

Corn: Higher.

Cattle: Steady to 25 lower.

Hogs: Strong to 20 higher.

WHAT STOCK MARKET DID
New York, Aug. 21 (AP)—

	Mon.	Sat.
Advances	44	114
Declines	632	284
Unchanged	116	138
Total issues	792	536

BOSTON COPPERS
Boston, Aug. 21 (AP)—Closing prices:

Copper Range	$3.62
Utah Metal	.61

Business Directory

PROVO SIGNS
25 Years of Honest Service
MODERN HIGHWAY BULLETINS
NEON SIGNS and INTERIOR ILLUMINATION
phone 1095

Furnace & Chimney Cleaning
Heating Plant Repairing - Stoker Servicing - New Equipment - Experienced Operators
Phone 1219-W
OBERG & JACOBS

CALL
George's Radio Shop
George Kornetzke, Prop.
For
RELIABLE RADIO SERVICE

STROMBERG-CARLSON RADIOS
705 South 15th Telephone 705

WET AND DRY BOTTLED GAS STOVES AND SERVICE
DISTILLATE OIL RANGES AND HEATERS
MAYTAG SALES AND SERVICE, INC.
1119 Ludington St. Phone 22
Gladstone Phone 192

EAT SHOP
"Where Dining Is a Pleasure"
Manistique, Michigan

MEIERS SIGNS
"Doing Best What Many Do Well"
Outdoor Advertising · Neon Signs
Awnings
Phone 1433 Escanaba

WELL DRILLING
I am still in the business and I use only the best and new materials. Member Mich. Well Drillers Ass'n. Will Drill Anywhere. Work Guaranteed.
JOE BREUNIG
Gladstone, Mich. Phone 298

HYDRAULIC STOKOL DRIVE
Air-conditioner and combination furnace Stoker blower units. Furnace cleaning and repair work.
Service Any Make Stoker
HENRY E. BUNNO
Dealer
922 Second Ave. No. Phone 1659

COMPLETE BRAKE SERVICE
Expert Radiator Repair
Welding - Welding Supplies
GROOS and COMPANY
1401 Washington Ave.
Phone 195 Escanaba, Mich.

Shiner Refrigeration Service
SERVICE AND PARTS
For All Makes of Elec. Refrig.
REFRIG SERVICE MOTORS
128 S. 9th St. Escanaba

Also Furniture and Livestock Loans
LIBERTY LOAN CORP.
815 Ludington Phone 1253

Monthly Payment Loans
3 FLEXIBLE PLANS
Liberal Terms - Low Cost
Signature Loans . . . Co-Signer Loans . . . Collateral Loans
Surprisingly low cost. Convenient terms, arranged to fit the borrower's budget. Speedy, confidential service.
THE STATE SAVINGS BANK
Escanaba, Michigan

CLASSIFIED ADVERTISING

CLASSIFIED ADVERTISING RATES
Daily rate, consecutive insertions

Rate per line	Charge	Cash
One Time	.16	.12
Three Times	.14	.10
Six Times	.12	.08

WHEN AND WHERE TO PLACE WANT ADS

The Classified Advertising Department is situated at

600-602 LUDINGTON ST.

These offices are open to receive advertisements from 8 a. m. to 6 p. m., daily. All ads received up until 6 p. m. will appear in editions the following day.

PHONE 693 692
Ask For Adtaker

CLASSIFIED ADVERTISING INFORMATION

Errors in advertisements should be reported immediately. The Daily Press will not be responsible for more than one incorrect insertion.

All ads are restricted to their proper classification and to the regular Daily Press style of type. The publishers reserve the right to edit or reject any classified advertising copy.

Advertising ordered for irregular insertions takes the one time rate. No ad is taken for less than a basis of three lines. Count six average words to the line. An average word contains six letters.

Accounts unpaid after 20 days will not be granted further credit.

Charged ads will be received by telephone and if paid at the Daily Press office within six days from the first day of insertion cash rates will be allowed.

Ads ordered for three or six times and stopped before expiration will be charged for only the number of times the ad appeared and adjustment made at the rate earned.

The Daily Press makes an earnest effort to keep its advertising columns free of deceptive and dishonest announcements. Readers are requested to report unsatisfactory dealings with any advertiser in these columns.

PLEASE DO NOT ask for information on blind ads. The Daily Press will not disclose the identity of any box number or give any information not contained in the ad itself. A flat charge of 10c will be made for each box number issued.

Personal

INVISIBLE NEW METHOD Shoe Repairing. Call George at 447 and he will call for and deliver your shoes rebuilt by this new method. GEORGE BLOOM at Manning & Sullivan. C-131

FAMILY GROUPS are photographic records that become cherished possessions in later years. While the family is together this summer why not come in for a sitting? SELKIRK STUDIO. Phone 128. C-16

WHEN you value your FURNITURE do you include Kitchen Utensils, Linens, Sporting Goods and CLOTHING? Our policy does. "Do It Now". See—DELTA INSURANCE AGENCY. C-31

OUTBOARD MOTOR OWNERS—Keep your motor in good, dependable running condition by having it checked here at regular intervals. E. J. VINETTE, Opp. Postoffice. C-12

Hans Gafner & Sons—Machine and Blacksmith Works. Electric Welding. 632 N. 20th St. Phone 1669. C-6

OUTBOARD MOTORS only good when they run. JOHNSON Motors always run. A. PEARSON SUPPLY CO., 406 Stephenson Ave. C-20

Lost

LOST—Recently, several bunches of keys, large and small, on rings. Liberal reward if returned to Press office. C-228-6t

LOST—Brown rosary in blue coin purse. Reward for return to Daily Press. 8683-232-3t

ENGLISH Springer Spaniel, female, brown and white, missing from Fruit Stand on US-2-41. Information as to her whereabouts will be rewarded. 8694-234-2t

LADY'S Elgin white gold wrist watch with black leather strap, initials L. B. & C. F. Reward. Return to Press. 8699-234-3t

Help Wanted—Female

WANTED—Maid for general housework, one who can sleep home nights preferred. Phone 1272. 8687-232-1t

WANTED—Neat, experienced sales lady for bakerywork. Write Box 8690, care of Daily Press. 8690-234-3t

Wanted to Rent

BY SEPT. 5th, 4 or 5 room furnished, heated apartment on south side. Write Box 8695, care of Daily Press. 8695-234-3t

WANTED TO RENT—Small farm, vicinity of Escanaba, Gladstone or Rapid River. Give full particulars in first letter. Write Box 8689, care of Press office. 8689-234-3t

Found

GLASSES—2 pairs found, 1 at Ludington Park and 1 on Ludington Street. May be seen at Press office. C-228-6t

Legals

NOTICE OF MORTGAGE SALE

Default having been made in the conditions of that certain mortgage dated the second day of January, 1934, executed by Floyd Funnel and Melvia Funnel, his wife, as tenants by the entireties, as mortgagors, to the Land Bank Commissioner, acting pursuant to the provisions of Part 3 of the Act of Congress known as the Emergency Farm Mortgage Act of 1933, as amended (U. S. C. Title 12, Sections 1016-1019), as mortgagee, filed for records in the office of the Register of Deeds of Delta County, Michigan, on the 27th day of January, 1934, recorded in Liber 45 of Mortgages on Page 363-364 thereof, and which mortgage was thereafter and on the 29th day of April, 1939, by an instrument in writing, duly assigned to the Federal Farm Mortgage Corporation, a corporation, of Washington, D. C., and which assignment of mortgage was filed for record in said office of the Register of Deeds of the County of Delta, Michigan, on the fourth day of May, 1939, recorded in Liber 52 of Mortgages on Page 59-60,

NOTICE IS HEREBY GIVEN that said mortgage will be foreclosed, pursuant to power of sale, and the premises therein described as:

The Southeast Quarter of the Northeast Quarter; the Northeast Quarter of the Southeast Quarter and the Southeast Quarter of the Southeast Quarter of Section Three, Township Forty-three North of Range Twenty-one West; subject to outstanding mineral rights and reservations of record;

lying within said County and State will be sold at public auction to the highest bidder for cash by the Sheriff of Delta County at the front door of the Court House in the City of Escanaba in said County and State, on Tuesday, September 12, 1939, at two o'clock p. m. There is due and payable at the date of this notice upon the debt secured by said mortgage, the sum of $2158.18.

Dated June 10, 1939.

FEDERAL FARM MORTGAGE CORPORATION,
a corporation, of Washington, D. C.,
Assignee of Mortgagee.

JAMES C. WOOD,
Attorney for Assignee of Mortgagee,
Manistique, Michigan.
8029-164-12 Tues.

Automobiles

1934 FORD DUMP TRUCK $300.00
1934 CHEVROLET, Long wheel-base platform truck $200.00
1936 DODGE chassis and cab $450.00
CLARK MOTOR CO., 316 Ludington St. C-15

If you know USED CARS you will recognize the bargains at ROY A. OLSON'S, 1319 Ludington St. C-22

1936 DODGE COUPE
An exceptionally clean car...finish like new...radio and heater equipped. A REAL SPECIAL!
$375
NORTHERN MOTOR CO.
ESCANABA
H. J. NORTON
GLADSTONE

USED CARS selected by used car specialist. STARRS BROS. HDQT., 421 Stephenson Ave. C-232

IF FOU DON'T KNOW USED CARS KNOW YOUR DEALER "IT IS EASY TO DEAL WITH BRACKETT" BRACKETT CHEVROLET CO. C-20

Specials at Stores

Used Typewriters $5.00 and up. New Corona Zephyr Portable $29.75. OFFICE SERVICE CO.

USE YOUR CREDIT! Select your new furniture NOW—pay for it on our easy terms. Liberal trade-in allowances for your old suites! PETERSEN FURNITURE SHOP. C-24

SEE THE NEW FALL Bedroom Suites that just arrived. Wide variety of styles, woods, finishes, at a wide price range. PELTIN'S FURNITURE STORE. C-11

WHEN in distress caused by excessive gastric acidity, take DIA-BISMA Antacid Powder for quick relief. Sold exclusively at WAHL DRUG STORE. C-12

NEW FALL SUITS for Men—Quality Clothcraft Union Made Clothes—$24.50 and $27.50. ANDERSON-BLOOM. C-15

SEAT COVERS REDUCED—$6.85 Sedan Now $4.98;—$2.49 Coupe Now $1.98. Installed Free. FIRESTONE AUTO SUPPLY, 913 Ludington St. Phone 1097. C-22

For Sale

A BEAUTIFUL small Shetland pony. Very reasonable. Also toy dogs and different other breeds. Call 866-F4. 8677-231-3t

Mahogany piano. Newly reconditioned and tuned. Bench included. Priced very reasonable. Inquire 618 Minnesota Ave., Gladstone. G862-232-3t

Harley Davidson motorcycle, 1930. Good condition. New tires. Call 107-F32. 8701-234-1t

STRAW and transparent apples, 35c a bushel, pick them yourself. Bring containers. Joe Jolly, Cornell, Mich.

For Rent

FOR RENT—Five room upper flat at 224 N. 19th St. Inquire 1812 1st Ave. N. 8648-228-6t

6-ROOM, clean, modern cottage. Inquire 123 N. 23rd St., upstairs of store. 8638-228-3t

Cottage, 4 rooms and bath, ideally located, rent right. Prefer teachers. Rev. Gideon Olson, 9th and Mpls., Gladstone. G863-231-3t

NINE-ROOM House. Suitable for two families if preferred. Will accept labor for part rent. House at 406 S. Sixth. Phone 893-W. 8673-231-3t

2 UNFURNISHED rooms for light housekeeping at 632 N. 19th St. Inquire downstairs or 317 S. 9th St. 8670-231-3t

FIVE-ROOM downstairs flat for rent, 1109 Seventh Avenue South. 8678-231-3t

4-ROOM newly decorated upper flat with furnace, share fuel, at 313 S. 19th St. Adults only. Inquire 325 S. 15th St. 8693-234-3t

6-ROOM modern house at 509 First Ave. S. Inquire in rear. 8696-234-3t

Help Wanted—Male

NEARBY RAWLEIGH ROUTE available at once. Good opportunity for man over 25 with car. Sales way up this year. Write at once. Rawleigh's, Dept. MCH-517-105, Minneapolis, Minn. 8681-232-3t

WANTED AT ONCE—Party with bulldozer to clear land. Escanaba Home Canning Co., Pine Ridge. 8691-234-1t

Real Estate

FOR SALE—Good seven-room house, with stoker, in good condition, at 1200 Eighth Ave. S. Address Ray H. Doty, 25 Eighth St., Fond du Lac, Wis. 8529-Sat.-Sun.-Tues.

FOR SALE—7 room house on south side. Inquire Mrs. Wm. Gould, 1500 Lake Shore Drive. 8662-231-3t

LAKE FRONTAGE on Harrison Beach, Indian Lake. Also desirable property fronting Indian River. Write Adolf Sandberg, Manistique. M123-Tues.-Fri.-Sun.

FOR SALE—Lot 1, Block 34, Campbell's Addition No. 2. Inquire Jessie Crego, Box 116, Fife Lake, Mich. 8679-232-6t

CARD OF THANKS

We wish to express our sincere appreciation and thanks to all the kind neighbors and friends who assisted us during our recent bereavement, the death of our beloved son and brother, Herbert. We are very grateful to those who furnished their cars, sent floral offerings, to those who served as pallbearers and to all others who aided us in so many ways. The memory of these acts of kindness will always remain with us.

Signed:
MR. AND MRS. ARVID QUIST AND FAMILY,
Bark River.
8700-234-1t

Legals

DISTRICT COURT OF THE UNITED STATES
Western District of Michigan
Northern Division

In the matter of Marvin E. Rogge Voluntary Bankrupt.

No. 1229 in Bankruptcy.

On this 16th day of August, A. D. 1939 on reading the petition by said Bankrupt for discharge, it is

Ordered by the Court, That a hearing be had upon the same on the 29th day of September, A. D. 1939, before the said Court, at Marquette in said district, at 10 o'clock in the forenoon, and that notice thereof be published in the Escanaba Daily Press, a newspaper printed in said district, and that all known creditors and other persons in interest may appear at the same time and place and show cause, if any they have, why the prayer of said petitioner should not be granted.

And it is Further Ordered by the Court, That the Clerk shall send by mail, to all known creditors, copies of this order, addressed to them at their places of residence as stated.

Witness, The Honorable Fred M. Raymond, Judge of the said Court, and the seal thereof, at Marquette, in said district, on the 16th day of August, A. D. 1939.

(SEAL OF COURT)

Attest:

ORRIE J. SLUITER,
Clerk.
By Frank G. Jenks,
Deputy Clerk.
8692-Aug. 22,29, 1939

MISS BARRETT SETS RECORD

Minneapolis Gal Cracks Mark In Women's National Meet

Darien, Conn., Aug. 21 (AP)—Beatrice Barrett, a good-looking brunette from Minneapolis, played eighteen holes of brilliant golf over the long and hazardous Wee Burn club course today to win the qualifying medal in the 43rd women's national golf championship with a record-breaking score of 74.

One under women's par and only two over men's par for a course that has been stretched to the limit, the 22-year-old Midba Easterner was two shots better than any other medalist in the tournament's history. Enid Wilson came over from England to lead the field at Exmoor in 1933 with a 76, and that was the best until Miss Barrett walloped her way around today.

Miss Barrett has been a fine golfer for several years. She was a semi-finalist her first time out, in 1934; a quarter-finalist the next year, and won the western women's open title last year, but generally she has had to play second fiddle to her Minneapolis neighbor, Patty Berg.

Freckle-faced Patty, though, isn't defending the championship. From her home, where she's recovering from an appendectomy, she sent a wire to wish the girls well. Miss Barrett made good use of both of the opportunity and her neighbor's advice.

While she set the fastest pace ever, she still was the medalist by a margin of only one stroke. Right behind her at 75 came Mrs. Estelle Lawson Page, the plump, jovial Greensboro (N.C.) star who had taken the medal outright twice and tied for it once in the three previous championships.

INTRA-SQUAD GAME

Delafield, Wis., Aug. 21. (AP)—Owner-coach George Halas of the Chicago Bears professional football team announced today an intra-squad game would be played at Watertown, Wis., tomorrow night. Halas said he plans no cut in his squad until breaking camp shortly before the all-star game in Chicago, Aug. 30.

There is nothing wrong with the Fair, but the people of New York fail to appreciate its value. —Rufus C. Dawes, president of Chicago fair in 1933-34.

BIGGER-BETTER

WORTH A DIME

AWAY WITH CARES!

Been wondering why the neighbor is so carefree, these days? His cheerfulness dates from the time he learned of our Helpful Auto Loan Service. Our plan offers cash when you ask for it and is repayable on terms that really are Convenient.

Phone Write Come In

Liberty Loan Corp.

815 Ludington Upstairs Phone 1253

Ballenger Describes State Child Program

A description of aims, advances and operations in the program of Child Care in Michigan was given by John F. Ballenger, manager of the Detroit Field Office of the Social Security board, at a child welfare breakfast meeting of Legion and Auxiliary groups at the Masonic Temple Sunday morning.

In pointing out progress made, Mr. Ballenger said, "First, there is a trend by the courts toward more intelligent distribution of the children, which is greatly reducing the placement of children in corrective institutions. Second, the services of the boarding home are being expanded to take care of infants, backward and problem children. Third, the advancement in the standards of welfare for the individual and for the family, whether it is in the form of Old Age Assistance, Unemployment Compensation, or direct welfare, all are beneficial to the child and raises the standard of their care; and fourth, the Federal aid for Dependent Children program has been adopted by all the states in the United States and is fast replacing the Mothers' Pension systems."

Mr. Ballenger described the Child Health, Defective Child, Delinquent Child and Dependent Child Care programs, listing federal and state agencies which contribute to their support and make the work possible.

Describes Programs

In connection with Child Health, he listed the Couzens Fund with its clinics, the American Legion's Otter Lake Billett and other health agencies for the care of dependent children.

Agencies for defective children, as contrasted with the Child Health program, are maintained at Lapeer, Wahjamega, Coldwater, Wayne County Training School and also in the special classes as are conducted by our school system for backward children, Mr. Ballenger stated.

"Most of us feel that the term 'delinquent' is too freely applied to children," he said. "The most that can be said is that the child is treated according to the character and severity of the case." He listed boarding homes, psychiatric treatment, the probation service and various state and private institutions and programs for the handling of delinquent and semi-delinquent children.

Dependents Largest Group

Dependent child care, the largest group according to Mr. Ballenger's statement, he said was placed under three types of service, the Children's Homes and Orphan Asylums, the Billet programs and Boarding Home plan, which is apparently the fastest growing program in the large industrial areas.

"It has become more generally recognized," he declared, "that a child should not be removed from his home for reasons of poverty alone, that every normal child should have that love and security which only a home provides, and that children for whom the public is responsible should be brought up under satisfactory living conditions. The principle objective in the care of the child is to replace the parent, to give to the child an opportunity for development of individuality."

Briefly Told

Flags Stolen—Police yesterday questioned several young people concerning the theft of miniature American flags which had been attached to the trees along Memory Lane west of the city. Flags had been removed from the city for a distance of almost a mile.

* * *

Burned by Firecracker—Mrs. George Meyer, 127 North 18th street, reported to police that she was burned about the legs when someone threw a lighted firecracker at her Sunday night.

* * *

Fall Rally—All Sunday school teachers and department heads are requested to attend a Fall Rally meeting to be held at the Presbyterian church on Wednesday evening on August 23 at 7:30 p. m. Plans for church school rally day will be discussed.

* * *

K. of C.'s Meet—The Knights of Columbus will meet at the club rooms at 7:30 o'clock this evening to march to the Anderson Funeral Home in a body where they will say the rosary for the repose of the soul of Mrs. Clark.

* * *

Apply for License — Raymond Gagne of Powers and Ida Harris of Wilson have applied for license to wed at the office of the county clerk.

* * *

Mr. and Mrs. E. M. Hendricks and daughter Nellie are visiting in Oak Park, Ill., with the J. P. Powers family, formerly of Escanaba.

Game With Harris Indians Rained Out

The ball game between the Harris Indians and the Escanaba Juniors was rained out for the second time this year. Next time there is a dry spell in this district a game will be booked with the Indian team. A game will be arranged for the latter part of the week. Wednesday the North Side Cavalliers and the Eskymos will play at 2 p. m.

CHURCH FUND CASE

Iron Mountain—Deputy Attorney General Willard McIntyre said today in Lansing that a conference to determine whether prosecution should stem from an investigation of a shortage in funds of the northern Michigan diocese of the Episcopal church had been postponed through a misunderstanding.

Prosecutor John D. Voelker, of Marquette county, asked the conference with Attorney General Thomas Read in Lansing. Voelker, who has been conducting the inquiry, wrote the attorney general that he desired his office's advice.

The conference originally was scheduled for yesterday in Lansing, but McIntye suggested instead that Voelker confer with two of Read's assistants in the upper peninsula. One was Robert A. Burns, stationed at Wakefield and another was in northern Michigan on a vacation trip.

Your Phone and 692 will Buy, Sell and Rent for you.

Bursts and Duds At Convention

Escanaba's drum and bugle corps had a lively eyeful addition Monday in their parade. She was Rita Jean Cyr, 16, of St. Paul, Minn., niece of Joe Green, one of the drummers in the Escanaba corps. Rita Jean is a drum majorette in the Wilson high school band at St. Paul, and was first prize winner in the winter carnival parade at St. Paul. Her twirling won a big hand as she strutted at the head of the home town corps.

Something slightly original even in the way of Legionnaire and 40 et 8 eccentricities is an old story with Arthur Kurtz, Detroit lawyer, who carries a pet alligator in his pocket! Although only nine or ten inches in length at present, "Oscar," Mr. Kurtz's protege, may grow to the extent of twenty feet if he lives long enough. Imagine the size of the pocket that could accommodate Oscar comfortably then!

Oscar is truly a Legion alligator, entering the "service" at the Miami, Fla., convention five years ago, and attending five conventions since then. "And he's going to Chicago, too," declared Kurtz.

Although the scaly 40 and 8 mascot requires raw liver and hamburger for nourishment, he is to be fed only once every two weeks, and isn't very expensive to "keep up." He has traveled over a good part of the world, stopping traffic and frightening chamber maids from Paris to Berlin and Prague to Venice and Budapest.

At home, Oscar lives in the bathtub at night and in a paper bag in his owner's pocket during the day.

"Inconvenient?" Kurtz said. "Naw, When we want to take a bath, we just put him in the washbasin."

Newspaper Found In Attic Provides Data For Column

Included in yesterday's Chicago Tribune in the Line O' Type Or Two column taken from an old Chicago newspaper, which according editor's note was found in the attic of an old house in Escanaba.

The item contained a list of downtown hotels in Chicago, which were widely known fifty years ago, but are now no longer operated. It was taken from the August 25, 1889 issue of the Chicago Daily Dry Goods Hotel and Commercial Bulletin, and was submitted to the conductor of the column by Caroline Church Hermon.

It's being admitted almost unanimously that a third term for Roosevelt would constitute a sort of public calamity. —Italian newspaper editorial.

Twilight League At Highland Will Wind Up Tonight

The final twilight league match of the season will be held at the Highland golf club this evening and a large turnout is expected.

At present, the score between competing teams stands: Nationals 75, Americans 72.

Pairings for this evening are as follows:

Americans	Nationals
John Cass	Dr. H. Johnson
E. Swanson, Sr.	Gunnar Nelson
Don Goulais	L. Schou
C. Weir	Art Anderson
Merten Jensen	Sid Lambert
Arthur Jensen	Art Goulais
Harry Ehnerd	Buddy Dittrick
W. Hanson	Clyde Paeske
Ed. Martenson	Marvin Johnson
Ed. Schwartz	Hilmer Johnson
Hal Gerletti	Nick Carr
Len Murray	Chas. Magnuson
E. Flath	Albin Carlson
Ken Jacobson	Fred Hirn, Jh.
Bill Berglund	C. E. Johnson
Jack Wawirka	Carl Jackson
Geo. Walters	John Nystrom
J. DeCock	E. Swanson, Jr.
E. Cabelka	Rayne Labre
Frank Wawirka	Chas. Johnston
Stan Ostman	Geo. Donnelly
Ralph Anderson	Len Olson
Bud Stade	Jim Jackson
Dr. Fred Hirn	Hal Reade
Abe Milkovitch	John Malloy
Len Stade	Roy Jensen
Clarence Olson	Bill Rockberg
Tom McDonough	Stan Johnson

Crisler Thinks Some Arguments Are Just Bunk

Duluth, Minn., Aug. 21. (AP)—Fritz Crisler, University of Michigan head football coach, thinks a lot of arguments made for the game are ballyhoo.

Speaking before a civic club here while attending a football school, he declared:

Football doesn't contribute to the character of the players. It's the character of the boys who play that contributes to the game.

Football doesn't contribute courage to the players. Boys have to have courage to play it.

Coaches boost the game because it teaches sportsmanship. Nonsense. The boys play the game because they are sportsmen and love it. Sportsmanship is needed more in the stands than on the field.

-:- Munising News -:-

Legion Spirit Is Felt Here; Six In Justice Court

Munising, Aug. 21.—Six persons were brought before Justice J. Donlin Leiphart here on Monday morning.

Norman Stone of Trenary paid court costs of $6.55 on charges of being drunk and disorderly.

Edwin Aho of Rumely paid court costs of $5.05 on drunk and disorderly charges.

Frank Lund of Munising was given five days in the Alger county jail after he had pleaded guilty to being drunk and disorderly.

William Lindquist of Eben Junction paid court costs of $5.05 for being drunk and disorderly.

Paul Johnson and Lawrence Frechette, both of Munising, were fined $25 and costs with the alternative sentences of sixty days in jail for being disorderly. Johnson took the sixty days and Frechette was in the custody of officers today. His fine was suspended and he will be released if he pays court costs.

MUNISING BRIEFS

Miss Emma Knaus of East Lansing left Saturday for Traunik where she will visit after spending a week visiting here as the guest of her sister, Miss Mary Knaus and Miss Sophie Kordish.

The Misses Anne and Helen Cromell spent Saturday visiting in Marquette.

Obituary

ANGELINE DUFORE

Funeral services for Angeline Dufore were held from the Murphy Funeral Home Sunday at 2 p. m. with Rev. B. L. Penrod officiating. Burial was in Gladstone cemetery.

Pallbearers were Tom Goedertt, George Odette, Merrick Carwright, Ed Nault, Noel Nault and Fred Neveau.

Out of town relatives included Mr. and Mrs. Frank Dufore, Flint; Mr. and Mrs. Nelson Williams, Cornell, Miss Mildred Hillegars, David, Daniel and Floyd Williams, Mr. and Mrs. Paul Ring, Cornell, Mr. Carl Jones, Gladstone, Ray Hillgars, Scandia, Mich., Mr. and Mrs. Leslie Johnson and Mr. and Mrs. Earl Johnson, also of Scandia.

Rev. Penrod's text was taken from James 4-14, "What Is Life?"

During the service Miss Lillian May and Mrs. B. L. Penrod sang "The Last Mile of the Way," and "The City That Is Coming Down," accompanied by Mrs. Edwin Nault.

At the grave they sang "What a Friend We Have In Jesus."

IT'S HERE NOW!

FIRESTONE'S NEW SENSATIONAL

TIRE X-RAY FREE Safety Clinic

With this X-RAY instrument you actually SEE THROUGH YOUR TIRES while they are on the car.

10 MINUTES TO SAFETY PROVE Your Tires

• No Cost • No Obligation

One Week Only August 22 to August 26

Be Sure Your Tires Are Safe!

DRIVE IN TODAY!

HAVE YOUR TIRES X-RAYED FREE! No Obligation To Buy

Firestone

AUTO SUPPLY & SERVICE STORES

913 LUDINGTON H. L. SCHWEITZER, Mgr. PHONE 1097

The FAIR STORE

MONEY - SAVING Food Values

For Tues., Wed., Thurs.

Phone 27 - 28 4 Deliveries

SUGAR Fine Granulated 10 lb Cloth Bag 46c

Red Cross Macaroni or Spaghetti 7 oz. pkg. 3c

FLOUR Pillsbury's Best. 24½ lb Bag 74c

49 lb Bag—1.44

Swift's Pure Lard - Carton 4 lbs. 28c

COFFEE M. J. B. 2 lbs. 49c

Sardines Mustard or Salad Oil 3¼ oz. can 4c

MORTON'S SALT 10 lb Bag 17c

PURE TOMATO CATSUP- 14 oz. bot. 8c

Beans Heinz Pork 'n Beans, 18 oz. can 10c

Soap Yellow Loundry Soap. Giant bar 3½c

ASSORTED VEGETABLES 8 oz. can Wax Beans, Green Beans, Kidney Beans, Tomatoes, Lima Beans, Peas, Corn, Spinach, Beets, Carrots 5c

Cookies Chocolate or Vanilla Sandwich Cookies lb 12½c

FANCY WASHED COBBLER POTATOES 15 lb Pk. 29c

EXTRA FANCY LETTUCE 10c

Low Meat Prices --- Ph. 26

STEAK Genuine Spring Lamb Steak lb 12c — Meaty Lamb Stew, lb 9c

HAMBURGER All Beef. The Finest 2 lbs. 25c

Ground Meat Veal & Pork for Meat Loaf lb 18c

BEEF STEW Boneless lb 18c

VEAL STEW Fresh, Boneless lb 19c

Round Steak Ground lb 21c

BACON Fresh Smoked Bacon Squares lb 9c

FRANKS Tender & Juicy 2 lbs. 29c

Chicken Legs Fresh, Economical 10 for 21c

BOLOGNA Plain or Garlic, Ring Bologna ea. 10c